WEATHER
Fair and warmer tonight. Thursday warmer; occasional rain Thursday night and Friday.

THE SALEM NEWS

Complete News Coverage of Salem and Vicinity

LATE NEWS

VOLUME 49—NO. 277 | The Associated Press International News United Press | SALEM, OHIO, WEDNESDAY, NOVEMBER 24, 1937 | EIGHT PAGES | THREE CENTS

KOENREICH NAMED 4TH WARD COUNCILMAN

TWO PROPOSALS DISCUSSED AS BUSINESS AIDS

Administration Leaders Confer With Congress Leaders

MODIFICATION OF TAXES SUGGESTED

Executive-Legislative Announcement Also Proposed

(By Associated Press)

WASHINGTON, Nov. 24—Administration officials talked with congressional leaders today on the possibility of some quick action to assure business of an eased tax burden.

Chairman Harrison, of the senate finance committee, who up to this morning was insistent that nothing could be done immediately on the tax question, was busy conferring with finance officials from the departments.

Two Proposals Discussed

He conferred first with Marriner E. Eccles, chairman of the Federal Reserve board, and later with treasury officials.

There were reports that two proposals were discussed:

One—A simultaneous announcement from President Roosevelt and congressional leaders that business taxes would be revised.

Second—Quick action this session on the bill being framed by a house tax subcommittee to modify the corporate surplus tax.

The house sub-committee, however, worked this morning on levies other than on corporations.

While the tax sub-committee surveyed "nuisance taxes"—those on movies, cosmetics and the like—the senate heard an agriculture committeeman say the pending farm bill was constitutional.

The bill, Senator Pope (D-Ida) asserted, was based on the constitution's interstate commerce clause rather than on the general welfare provision that was the basis of the invalidated agricultural adjustment act.

The house agriculture committee, meanwhile, completed drafting its crop control bill, companion to the senate farm measure.

Force Roll Call

Convening of the house itself was marked by delaying tactics on the part of opponents of the wages and hours bill. Today was calendar Wednesday and theoretically at least the wage-hour measure could be called up for a vote, unless the house program were delayed.

The opponents first move was to force a roll call which requires at least a half hour.

If, and when, the wage-hour bill reached the floor, labor committee

(Continued on Page 8)

BAPTISTS PLAN SUNRISE RITES

Young People to Hold Thanksgiving Service at Church; Public Is Invited

A sunrise Thanksgiving service, sponsored by the Baptist Young People's Union, will be held at the First Baptist church at 7 tomorrow. Breakfast will be served at the church following the service. The public is invited.

The program will include chalk talks by Herman Stratton, a talk by Rev. S. Talmage Magann, pastor, and musical selections by William Bennett, Mrs. Wilbur West, Walter Regal and Miss Ada Lottman.

TEMPERATURES

SALEM WEATHER REPORT

Yesterday, noon	27
Yesterday, 6 p. m.	23
Midnight	18
Today, 6 a. m.	15
Today, noon	39
Maximum	39
Minimum	12

Year Ago Today

Maximum	35
Minimum	26

NATION-WIDE REPORT
(By Associated Press)

City	8 a. m. Today	Yest. Max.
Atlanta	30 clear	42
Boston	34 cloudy	40
Buffalo	30 cloudy	36
Chicago	26 clear	34
Cincinnati	20 clear	40
Cleveland	28 clear	36
Columbus	24 clear	36
Denver	52 clear	62
Detroit	26 clear	38
El Paso	42 clear	65
Kansas City	32 clear	40
Los Angeles	58 cloudy	68
Miami	70 cloudy	70
Minneapolis	34 cloudy	36
New Orleans	44 cloudy	48
New York	32 clear	42
Pittsburgh	20 clear	32
Portland, Ore.	46 cloudy	56
Washington	24 clear	46

Yesterday's High

Phoenix	80

Today's Low

Battleford, Sask.	6

Late Bulletins

(By Associated Press)

DISMISSES CHARGES

DETROIT, Nov. 24.—Circuit Judge Lester S. Moll dismissed today charges of felonious assault brought against the Ford Motor company and eight individuals as the result of the beating of United Automobile Workers' organizers near the Ford Rouge plant.

WILL COOPERATE

WASHINGTON, Nov. 24. — Floyd L. Carlisle, chairman of the Consolidated Edison company, reported after a White House conference today he was in substantial agreement with President Roosevelt's power views and his company expected to cooperate in the new construction program by spending $100,000,000 in the next two years.

ASKS U. S. HELP

MINNEAPOLIS, Nov. 24. — Gov. Elmer A. Benson today asked Attorney General Homer B. Cummings to assign Department of Justice agents to aid in the solution of the Patrick J. Corcoran assassination as William Mauseth, CIO labor leader, reported to the police he was ordered "to get out of town or else you will get it."

REV. S. T. MAGANN SPEAKS TONIGHT

Baptist Pastor Will Give Sermon At Union Services

Hundreds are expected to attend the union Thanksgiving service at 7:30 tonight in the High school auditorium, sponsored by the Salem Ministerial association.

Speaker for the special service will be Rev. S. T. Magann, pastor of the First Baptist church. He will talk on "A Symbol of Gratitude." Rev. R. D. Walter, pastor of the Presbyterian church, and president of the Ministerial group, will preside.

Other local ministers will take part in the program and the offering will be turned over to the A. M. E. Zion church for its building fund.

AGE BENEFITS, TAX EXPLAINED

Social Security and Unemployment Compensation Representatives Address Rotary Club

Provisions and operations of social security and unemployment insurance legislation were discussed by Edwin V. Faulhaber and G. C. Riddle of Youngstown at yesterday's noon meeting of the Rotary club in the Memorial building.

Faulhaber is district manager for the old age pension bureau of the Social Security Act. Riddle is district manager of the unemployment compensation bureau.

They were presented by G. R. Deming, who served as chairman for the meeting.

The importance of individual numbers as provided in the old age benefit law was stressed by Faulhaber. He explained that it is necessary for each employer to keep track of the number assigned him by the government and, in the event it is lost, to notify the government.

In the event a registration card is lost, Faulhaber said, and another is issued to any one person, that person will receive old age benefits on only one card, if the loss is not made known. Payment will not be made on two cards.

One or more employes makes an employer liable to the pension plan provisions; three or more to the unemployment compensation tax, the speaker explained.

Faulhaber also discussed the handling of the fund that is collected from employers and employes for social security. Riddle answered questions concerning unemployment tax, pointing out that benefits begin Jan 1, 1939.

Mahoning Pomona Grangers To Meet

An all-day meeting of the Mahoning county Pomona grange will be held at Goshen grange Saturday.

The business session will be held in the morning, followed by dinner at noon and the installation of officers in the afternoon.

Mark Borton, deputy grange master for Columbiana county, will be the installing officer. The Clarksn grange members will have charge of floor work.

No evening meeting will be held.

EAT YOUR THANKSGIVING DINNER AT SCHELLS, COR. BROADWAY & PERSHING. A WARM WELCOME AWAITS YOU. HOME COOKED—45c.

SPECIAL FISH FRY
ALL DAY FRIDAY, NOV. 26TH
GERMAN HALL
RAILROAD ST., SALEM, O.

FRANCE HUNTS HIGHER-UPS IN CIVIL WAR PLOT

Blast Plan to Overthrow Republican Rule For Dictator Form

POLICE RAIDS COVER COUNTRY

Seize Documents Showing Arrangements For Conspiracy

(By Associated Press)

PARIS, Nov. 24.—Grim operatives of the Surete Nationale ranged the length of France today to arrest the "higher ups" of a thwarted civil war plot to replace France's Republican government with dictatorship and monarchy.

The conspiracy had been wrecked, the People's Front regime announced, and "the government is sure of itself. It is capable of subduing all criminal action directed against the republic."

Hunt In Full Swing

Raids by the national police organization, extending from the German frontier through the capital and to the southern regions near the frontier of insurgent Spain indicated the hunt for the plot leaders was in full swing.

The implications of the conspiracy smacked of fantastic fiction—yet of the reality that France has seen in 16-month civil war in Spain, her southern neighbor.

Papers seized in the most important of a long series of raids disclosed plans for an uprising similar to that which plunged Spain into armed conflict.

The documents, confiscated yesterday in a Paris loan office, brught to sight what police said were complete arrangements of a conspiracy "against Republican institutions."

The plans included a detailed map of Paris' ancient sewer system—passages large enough to permit movement of armed forces with exits near the chamber of deputies.

List Officers' Names

The map marked the location of regular army munitions depots in Paris. Other documents listed the names and addresses of all officers of the mobile guard and police in the three departments around Paris.

The police and mobile guard are France's first line of defense against civil uprising.

The investigators also uncovered plans for taking control of municipal bus and trucking systems, and drawings of buildings housing the General Federation of Workers and the officers of Paris' leftist newspapers.

Another plan detailed the layout of the Paris apartment of Socialist Leader Leon Blum, former

(Continued on Page 8)

HUNTER IS SHOT BY HIS FATHER

David Paul Lloyd, 25, of Youngstown, Is Wounded Accidentally Near Calla

A second hunting accident in the district sent David Paul Lloyd, 25, of Youngstown, to the Central Clinic Tuesday with serious wounds.

The young man was shot in the left thigh, when a shotgun in the hands of his father, David J. Lloyd, discharged accidentally as the latter attempted to move a log.

The mishap occurred in the vicinity of Calla where they were hunting rabbits.

Admitted to the Clinic at 10:50 a. m. the victim was found to be suffering from loss of blood, the charge having inflicted a deep wound in his leg.

Arrange Fete For Underprivileged

Plans for their annual party for underprivileged girls were made by members of the Salem Quota club at a dinner meeting at the Memorial building Tuesday evening.

It was decided to have the girls as guests at a dinner party the first Tuesday after Christmas.

The club adjourned to the home of Mrs. Helen Brumbaugh for a social evening and games following the dinner.

The next meeting will be held at the Memorial building, Tuesday, Dec. 7.

On Farm Board

LOUISVILLE, Ky., Nov. 24.—W. E. Stough of Mansfield, O., was elected a director of the Louisville district farm credit board, Ernest Rice, general agent for the Farm Credit Administration of Louisville, announced today.

NOTICE
TO BROTHER ELKS, TOM & JERRY WILL BE AT THE ELKS CLUB ALL DAY THANKSGIVING. COME & GET ACQUAINTED.
SAM MOORE, MGR.

TURKEY FREE—DRESSED READY TO ROAST. WHINNERY'S BARN DANCE, WED. NIGHT. GUILFORD LAKE

Alliance-Salem Grid Rivals Set For Game Here Thursday

Above—Members of the Alliance squad who will see plenty of action in tomorrow's annual battle here.
Line (left to right)—Clark, end; Taylor, tackle; Weir, guard; Kloetzer, center; Carli, guard; Zupanic, tackle; Streza, end and halfback. Backfield—Gainor, quarterback; Schwartzhoff, halfback; Streblo, fullback; Artino, halfback.

Even Dozen Quaker Fourth Year Men Await Final Scrimmage

Sanders — Bonsall — Nestor — Walker — Cerbu — Malloy — Kirchgessner — Olexa

Everhart — Wentz

Wise — Schaeffer

Lutsch — Minamyer

Dean — Beck

Quakers, Aviators To Clash In 41st Gridiron Conflict

Twelve Seniors Will Appear In Salem Uniform For Last Time In Turkey Day Tilt

One of the oldest scholastic gridiron rivalries in Ohio will be renewed for the 41st time at Reilly stadium tomorrow afternoon when Salem High school's Quakers battle Alliance High's Aviators in the season's finale for both teams.

Alliance will be after its seventh win in the 1937 campaign, having won six and lost three games to date. The Quakers, who have won three games, lost three and tied two, will be seeking their fourth win.

Twelve Salem seniors, seven of whom will be in the starting lineup, will end their scholastic grid careers in the game. They are: Mike Cerbu, center; Charles Wentz, guard; Bob Kirchgessner, guard; Lloyd Walker, guard; Leonard Bonsall, tackle; Julius Nestor, end; Bob Minamyer, end; Oliver Olexa, halfback; Bill Malloy, halfback; Max Lutsch, fullback; Gilbert Everhart, fullback, and Bob Sanders, end.

Along with these seniors, four other Salem gridders are certain to see action in the game. Bill Schaeffer is expected to start at left end; Richard Beck at left tackle; Stuart Wise at quarterback and Bud Dean at right halfback.

Pep Rally Is Held By High Students

A pep rally, sponsored by the Varsity S club, was held in the High school auditorium this afternoon as a prelude to the Salem-Alliance football game here tomorrow.

J. M. Kelley, Memorial building manager, was principal speaker. Charles Freed led the students in songs, including the school song, which he composed.

Twelve Senior members of the football team who will play their final game tomorrow were given recognition from the auditorium stage.

'CLEAN UP!' WALL STREET IS TOLD

Securities Commission Hints Federal "House Cleaning"

(By Associated Press)

WASHINGTON, Nov. 24. — The Securities commission bluntly told the New York Stock Exchange today to get ready for a federal housecleaning unless Wall Streeters themselves will stabilize the market.

Chairman W. O. Douglas of the commission accused professional traders of accentuating the ups and downs of the securities market. He called on them to surrender their control of the exchange to persons "who have a clearer public responsibility."

Wall Street Surprised

Douglas' "—or else" statement surprised Wall Street operators, many of whom interpreted it as "an open declaration of war' 'and

(Continued on Page 8)

REVEALS VALUE OF NEWSPAPER

R. W. Hawley addresses Leetonia Kiwanis; Club President Fred Floding Honored

Members of the Leetonia Kiwanis club heard a talk by Ralph W. Hawley of Salem on "The Value of a Newspaper To Its Community" at the club's weekly meeting last night in the Presbyterian church at Leetonia.

The speaker was presented by I. F. Mellinger after the meeting had been opened by President Fred Floding. In honor of Floding's birthday, Secretary Clark Marshall reviewed his work and interest in the club and a birthday cake was presented to him.

A song, composed by Mellinger, was sung by two Leetonia women in Flodings honor. President Floding has been employed in the Leetonia postoffice for about 24 years.

Business Recession Only Temporary, Ford Declares

"Pause Before Another Climb"; Hits Laws Which Drive Business to Money Lenders

(By Associated Press)

DETROIT, Nov. 24.—Henry Ford, in an interview today, said that the present business recession is "temporary and artificial."

"No one", he said, "need look at next year with any uncertainty. The present slow-down is not a setback; it's the pause before another climb. Two things helped to bring it on just now and one of them was the uncertainty of business regarding political interference, but congress is taking care of that. The other was the stock fluctuation.

No Permanent Effect

"Everybody knows the stock market has no permanent effect on business, but it does have an effect on the state of mind of the American business man who plays the market. He often mistakes his personal depression for a business depression. The stock market has no more real effect on American business than the results of a dog race in California."

A contributing factor to the present "pause", Ford said, has been the fact that money too long has been a "principal commodity of commerce."

"Money", he said, "has become a business in itself instead of an adjunct to business. Money is not wealth, wealth is what money buys. But that has been turned upside down. The present system has got us twisted into producing things to buy dollars with, when what we need is a money system that will produce dollars to buy goods with. Under the present system the tail wags the dog. Money is just part of society's transportation system for moving goods from man to man; it breaks down so often that it is time our financial engineers developed a better model."

Ford explained that he had no overnight panacea for what he termed the out-moded money sys-

(Continued on Page 5)

BOWLING ALLEYS OPEN TO PUBLIC AFTER 2 P. M. THANKSGIVING DAY.
GRATE RECREATION ALLEYS

SPECIAL THANKSGIVING DINNER—CHOICE OF ROAST TURKEY, CHICKEN OR STEAK DINNER, 60c. GARDEN GRILL & SILVER COCKTAIL ROOM—
METZGER HOTEL, SALEM, O.

SPECIAL NOTICE!
CONTINUOUS SHOWS TOMORROW (THANKSGIVING DAY) FROM 1:30 TO 11:00 P. M. AT BOTH THE STATE AND GRAND THEATRES

SPIC & SPAN DRY CLEANERS
ANY PLAIN GARMENT 69c
ANY TWO GARMENTS $1.25
WE CALL & DELIVER. PH. 834

Difford Brothers Build Model Plane For National Show

You've heard of the Wright brothers, who made aviation history.

Well, Salem has the Difford brothers, Lionel and Winthrop, who are trying to make history in model airplane construction.

The boys, both Salem High school students, are building a model plane with a six-foot wing span for competition in the National Aeronautics contest at Detroit, Mich., next June. They attended a similar meet last summer.

The model, when completed, will weigh between three and four pounds and is expected to have a traveling speed of 35 miles an hour. The propeller is about 14 inches long.

Herbert Kelly, Junior High school instructor, is assisting the brothers in the construction of the ship. Already the tiny motor is installed. Fuel will consist of several eye-droppers of a mixture of gasoline and oil. Power comes from a set of six dry cell batteries.

Revival Under Way At Winona Church

Rev. Frank Reichenbach of Fort Wayne, Ind., is in charge of revival services which are being conducted at the Winona Friends church each evening at 7:30.

Rev. Reichenbach recently completed a tour of southern Missouri and plans to disuss this part of the United States in several of his sermons.

The services, with Rev. Reichenbach in charge, will continue indefinitely, it was announced by Rev. Martin and Lydia Brantingham, pastors. The public is invited to attend all of the revival meetings.

HOUSEHOLD GOODS OF THE LATE SARA ZELCH WILL BE SOLD AT PREMISES, 525 HILL ST.—SAT., 1:30 P. M.

CENTER PIECES FOR THANKSGIVING TABLES. POM PONS IN BUNCHES FOR HOME ARRANGEMENT, LARGE MUMS TO SAY THANK YOU TO YOUR HOSTESS. McARTOR FLORAL CO. PHONE 46.

STRIKE CALLED BY BUS DRIVERS

1,300 Men On Eight Lines Quit Work At Noon Tomorrow

CLEVELAND, Nov. 24.—Hitting at a time when holiday travel is at its peak, union officials today called a strike for 12:01 a. m. tomorrow of 1,300 bus drivers employed by eight Greyhound bus lines operating through principal cities east of the Mississippi and north of Norfolk, Va.

S. R. Harvey, assistant president of the Brotherhood of Railroad Trainmen, said the strike call was issued when company officials failed to meet demands for wage increases and closed shop provisions after a period of negotiations extending over six weeks.

Companies Affected

Companies affected by the strike call include Ohio Greyhound Co. Pennsylvania Greyhound, Capitol Greyhound, Canadian Greyhound, Illinois Greyhound, Eastern Greyhound and New England Greyhound.

The union, Harvey said, asked a mileage rate for drivers of 5.5 cents with a minimum guarantee of 200 miles a day. The present rate, he said, is 3.61 cents a mile with no minimum guarantee.

Ivan Bowen, counsel for the companies, said they were prepared to operate busses in the face of the anticipated strike and asserted the drivers had been receiving the highest wages of any bus lines in the country.

Adjustments Made

Bowen said adjustments in wages had increased salaries in the lower brackets and that the average pay of drivers was between $198 and $258 a month.

"The B. of R. T. has signed contracts with some of our competitors at a considerably lower wage scale and has not demanded a closed shop", Bowen said. "Why should they want a closed shop when they have been designated by the National Labor Relations Board as the sole bargaining agency for Greyhound drivers and when we are willing to abide by that decision?"

Provide More Jobs

COLUMBUS, Nov. 24—During the first 10 months of the year the Ohio state employment service placed 107,052 persons in private jobs, a 47 per cent increase over the same period of 1936, it reported today.

THANKSGIVING DANCE NOV. 25 AT ROUMANIAN HALL. GIVEN BY INTERNATIONAL WORKERS ORDER. UNION MUSIC BY J. SWETYE'S SWING BAND.

MEET TOM & JERRY TOMORROW AT THE SILVER COCKTAIL ROOM.
METZGER HOTEL, SALEM, O.

BOARD CHECKS BALLOTS IN ALL FIVE PRECINCTS

Democrat Leads Incumbent George Lewis by Two Votes

581 TO 579 IS FINAL STANDING

Lewis Loses Total of Six Votes and Koenreich Three

Meeting at the courthouse in Lisbon last night to make a recount of all votes cast for Fourth ward councilman, as ordered by the secretary of state's office, the Columbiana county election board formally declared Fred Koenreich, Democrat, winner over George Lewis, Republican incumbent. The final tally was 581 to 579.

The original count following the Nov. 2 municipal election gave Lewis 585 and Koenreich 584.

First Recount Stopped

Koenreich filed a petition for a recount which was stopped after votes in Precinct A had been checked. Lewis, in this precinct, dropped two votes, giving Koenreich a one-vote margin. However, George Neffner, statistician in the officer of the secretary of state, ruled that the recount could not be legally stopped at this point and directed that the county board recount the four remaining precincts.

In last night's final tabulation, Lewis lost two votes in Precinct A and four more in Precinct E. Koenreich dropped three in Precinct E. As a result, Koenreich finished with a two-vote margin of victory.

Recount By Precincts

The recount by precincts produced the following figures:

	Lewis	Koenreich
Precinct A	133	111
Precinct B	127	107
Precinct C	114	168
Precinct D	109	68
Precinct E	96	127
Total	579	581

The defeated councilman congratulated Koenreich and said he considered it a fair count.

CATHOLIC CLUB TO GIVE PLAY

Farce Comedy to Be Presented at 8:15 P. M. Friday in High School Auditorium

St. Paul's Catholic club will present a farce-comedy, "Here Comes Charlie," by Jay Tobias, as its first dramatic offering at 8:15 p. m. Friday in Salem High school auditorium.

The presentation will be directed by Rev. Fr. Herbert J. Cook, head of the club. Music will be furnished by John L. Hundertmarck and his string ensemble while Helen DePaul of Hubbard will sing.

Members of the club who will be seen in the play are:

Carmen McNicol as Nora Malone; Joseph Burke as Officer Tim McGrill; Kathryn Hertz, Aunt Fanny; Roy Yeager, Larry Elliott; Peter Faini, Ted Hartley; Rita Munsell, Vivian Smythe-Kersey; Clarence Walker, Uncle Aleck Twiggs; Mary Ellen Loutzenhiser, Charlie Hopps; Margaret Entrikin, Mrs. Smythe-Kersey, and Ray Barnett, Mortimer Smythe-Kersey.

Salem, Palestine Youths Injured In Traffic Accidents

Salem and East Palestine boys received treatment at local hospitals Tuesday afternoon as the result of traffic mishaps.

Lawrence (Buddy) Jackson, 7, son of Mr. and Mrs. Roland Jackson of 176 S. Howard ave., suffered abrasions of the face when struck by a truck operated by Lloyd Gilbert of Akron on W. State st., near Howard ave., at 3:40 p. m.

Gilbert took the boy to the Central Clinic and then reported the accident to the police.

Charles Montgomery, 11, of 174 N. Market st., East Palestine, sustained three fractured ribs in the district's first coasting accident at East Palestine yesterday.

Montgomery's sled and an automobile driven by Milton Klein, also of East Palestine, collided at the intersection of two alleys in that city shortly before the lad was brought to Salem City hospital at 2:30 p. m. for treatment.

The Last Move

FREEPORT, Nov. 24. — Movers who arrived to take Matthew Simpson, 92, to a new home in New Philadelphia yesterday found the Civil war veteran dead in his bed. He had sold his home to the Muskingum conservancy district.

TREAT YOUR FAMILY TO A THANKSGIVING FEAST. OUR CHICKENS & TURKEYS ARE BROUGHT IN FRESH DAILY FROM OUR FARM. GARDEN GRILL & SILVER COCKTAIL ROOM.
METZGER HOTEL, SALEM, O.

THE SALEM NEWS
Established In 1889

PUBLISHED every afternoon except Sunday by The Brush-Moore Newspapers, Inc., 624 East State St., Salem, Ohio.

BY CARRIER, per week, 15 cents.
BY MAIL—In Ohio, one year, $3.00 one month, 50c; payable in advance.
Outside of Ohio, one year, $4.50; one month, 75c; payable in advance.

MEMBER ASSOCIATED PRESS — The Associated Press is exclusively entitled to the use for republication of all news dispatches credited to it or not otherwise credited in this paper, and also the local news published herein. All rights of republication of special dispatches herein are also reserved.

MEMBER Select List of Ohio Newspapers.

MEMBER Audit Bureau of Circulations.

TELEPHONES
BUSINESS - - - - - - - 1000
EDITORIAL ROOMS - - - 1002 and 1003

JOHN W. CULLEN CO.
National Representative

EASTERN OFFICE — 639 Fifth Avenue, New York
DETROIT OFFICE — General Motors Bldg., Detroit
WESTERN OFFICE — 8 S. Michigan Avenue, Chicago

Entered at Salem Postoffice as Second Class Matter

GIVING THANKS

Families and friends meeting together to express in feasting their thanks for another year of life—

This is Thanksgiving.

It is America's most precious holiday—the occasion when all persons come closest to being united by gratitude for the bounty of life.

In 1937, human beings still are dependent on nature for survival, as were the Pilgrims, whose first Thanksgiving was a spontaneous offering of gratitude for harvest in a strange and terrifying country.

Yet, because millions of Americans have been reared so remotely from the soil, the miracle of planting, growth and harvest means little to them. Their reliance on the miracle is not lessened by their ignorance, however.

Thanksgiving is as near to a universal celebration as the world has reached. Called by various names in different lands, it is everywhere the harvest festival—the occasion for man to acknowledge his humble gratitude to a greater power than himself, for sending sunshine and rain to make his survival possible.

In modern civilization, infinite complexities surround and almost obscure the fundamental importance of corn and meat. In the United States, the problem today is to distribute food according to need, rather than to produce it in quantity sufficient to satisfy need.

Thus, the basic matter of survival is made to take the form of economic, political and social problems. Instead of looking upon an abundant harvest as a guarantee of life, millions of Americans, including even farmers, have learned to be preoccupied with the problem of dividing it equitably—to think exclusively in terms of economic patterns, political promises and performances and social ideology.

There is this year, therefore, unusual cause for gratitude. In the face of confusing and maddening complexity, Americans seem to be keeping mental balance. Liberty has been preserved another year—and in America liberty is precious next to life itself.

The world is dividing into two camps. In one are gathering the hordes which, despairing of security obtainable by their own efforts, have been responsive to the promises of dictators and authoritarians eager to enslave them. They have traded freedom for promises of survival.

In the other camp are those who, possibly because they have not yet suffered enough to shatter their morale, insist that survival without freedom is not life, but only existence without purpose. They deny that dictatorship and authoritarianism can furnish anything but chains for the masses and that starvation in chains is a thousand times worse than starvation as free men.

Americans as a whole have chosen to remain in this camp. Faced with many of the same threats which drove others to give up their freedom for the promise of bread, they have blocked so far every move to trick them into submission to political mastership.

The soul of the first and greatest nation of free men on the face of the earth has survived another onslaught of adversity. There is no occasion for gloating, however, because the end of one year of danger merely marks the beginning of another year.

Americans have proved to themselves, nevertheless, that in the three centuries since the Pilgrims emigrated to this continent for the privilege of worshipping as they pleased, their slender heritage of religious freedom has been expanded into a mighty bond of freedom—freedom to give meaning and zest to life—freedom to enjoy more than survival—freedom to endure hardship without enslavement. For all these things we are today thankful.

THE STARS SAY:

For Thursday, November 25

The unexpected and unforeseen dominate the atmosphere of this day, judging by the ruling planets. This applies to employment, where there may be a rather surprising token or sign of preferment.

If This Is Your Birthday

Those whose birthday it is may anticipate a delightful year, with many unexpected and surprising developments. There is promise of preferment from employers or superiors, with promotion as well as business expansion. This may call for a radical rearrangement of the life, its environs, associates and plans.

A child born on this day may be above the ordinary in talents, attributes and impulses, and it may be idealistic, altruistic and romantic. However, it should attract employers and others who may assist it to turn its singular ingenuity to splendid practical account.

For Friday, November 26

A day of excellent progress upon the pursuit of high goals and ambitions, with much of an expansive and productive nature, is presaged by major planetary activities. While dealings with large interests and corporations may succeed, yet there is need for caution and sagacity. Safeguard papers and other property and shun strife.

If This Is Your Birthday

Those whose birthday it is have a year of excellent prospects before them for the expanding of their fortunes and reaching high goals. Speculation and big propositions in connection with influential and friendly interests should succeed, if you use sagacity, refrain from disputes and safeguard papers and other property.

A child born on this day may be an efficient, versatile and ambitious character, although it may have traits calling for self-discipline and control. It may have a rather impulsive and pugnacious disposition and be not too careful as to truth and integrity. It should succeed in business or writing.

O. O. McINTYRE
NEW YORK DAY BY DAY

NEW YORK, Nov. 24—No one has more successfully combined poetry with business than Margaret Fishback. As a highly paid copy writer and executive in a large department store, she also finds time to turn out salable books of poetry from time to time.

Young, bright-eyed, and with hair the color of pulled taffy, she long poetized her spinsterhood. And then one day in her store she met a rug buyer—of all people—fell in love and married. Her next book of verse had the apologetic title: "I Take it Back."

She was also a confirmed cliff dweller, to whom the city was the only livable place. But that was before her marriage. Her husband took her to a home in the suburbs and now she spends her spare time working in the garden and sighing over leaving it daily for the city.

However, Miss Fishback is not the only successful poet to win fame at a desk in an advertising office. Ogden Nash was dashing off copy for a book publishing concern when between tasks he discovered his jingles were salable. And quit everything to woo the muse.

There are minnesingers to whom verse comes as natural as breathing. Gelett Burgess can walk along the street and sing-song poems of beauty and comedy from the things he sees en passant. The columnist F. P. A. is said to have the most remarkable memory for poetry of all modern bards. Given the first line of any verse from the Oxford collection or the various anthologies, he can complete it. Meredith Nicholson, while better known as an essayist and novelist, is so poetically minded that any beautiful scene will inspire him to murmur his thoughts in rhyme. But only to close friends. Frank Sullivan likes to scurry up Parnassus when nobody is looking, too.

Poetry appreciation begins—like so many good things—for most people at 40. Before that time much of the poetry, save for a few saltier classics of the barrooms when one is a bit maudlin, bored me no end. I don't recall owning a single book of verse. Yet in the past ten years I have read dozens of the poets, old and new, and the majority of my book purchases have been those of poems.

Among the most widely traveled married couples in America are the Watterson Rothackers, who divide their time when in this country largely between New York and Hollywood. Rothacker, as originator of a filming process in the early days of motion pictures, retired, sensible fellow, before reaching 40. His first gesture was to see the world, which he has with his wife circled many times. Since that first swing they have traveled to out-of-way nooks left largely to those who exploit sight-seeing in the travalogues.

The young George Vanderbilts with a $300,000 yearly income, have also become thorough-going travelers among the American youngsters. He had made several journeys into the jungles of Africa and Borneo with scientific expeditions before his recent marriage. For a honeymoon trip, he took his bride around the world, and since then their time is spent studying maps for new places to see on the world's outer rim.

I mosey over to Grand Central now and then just to watch a crack train pull out. Several gatemen know I'm a "train nut" and wave me through. There's no transportation thrill to me like the conductor's cry of "Board!" the convulsive jerk and strain of a train getting in to motion for its glide off into the fathoms of darkness, the tail light gleaming red. Airplane travel is exciting, but only in the takeoff and landing. A liner voyage is the same calibre—after a few hours only the monotony of vast expanse of water. There's no time on a train when a traveler cannot look out the window and feel the thrill of adventure.

FROM THE NEWS FILES

FORTY YEARS AGO
(Issue of Nov. 24, 1897)

Miss Florence Ingledue, daughter of Mr. and Mrs. R. Ingledue, and J. Malvern Spencer were married today by Rev. Casper Stanley.

Mrs. H. A. Southworth of Springfield, Mass., is spending the holiday with her son, Dr. George Southworth, Lincoln ave.

A son was born yesterday to Mr. and Mrs. Frank Reeves.

The football season closed here yesterday with a game between the Youngstown Colts and the Salem Y. M. C. A. Both teams scored 6 points.

THIRTY YEARS AGO
(Issue of Nov. 24, 1907)

Miss Edith Smith of East High st., was hostess last night to members of her Sunday school class. The class teacher is Mrs. C. E. Eastman.

Mr. and Mrs. Guy Seeds entertained 25 friends last night at their home on Park st. Progressive euchre was played.

Mrs. Virginia Saffel Mercer gave a recital Saturday evening at the Christian church in Girard.

Miss Arlene Ward has gone to Steubenville to visit her sister, Mrs. H. Bell.

T. C. Fitzpatrick went to East Liverpool this morning to visit relatives.

TWENTY YEARS AGO
(Issue of Nov. 24, 1917)

Mrs. Lovena Beck and daughter Iva went to East Liverpool this morning where they will visit relatives for a few days.

Miss Faye Kesselmire, daughter of Mr. and Mrs. H. W. Kesselmire, and Harry Robinson were married today at Lisbon.

Mr. and Mrs. Ernest Schmidt of West Fifth st., are the parents of a daughter born this morning at the home.

Earl Leroy Grate of Lisbon and Miss Elsie Mae Householder of Wellsville were married in Lisbon today by Rev. J. B. Ricketts.

Mr. and Mrs. Clifford Woods and Mrs. Mary Woods of Washingtonville were guests yesterday of Mr. and Mrs. William Heaps, Woodland ave.

Portugal Walking Tight Rope

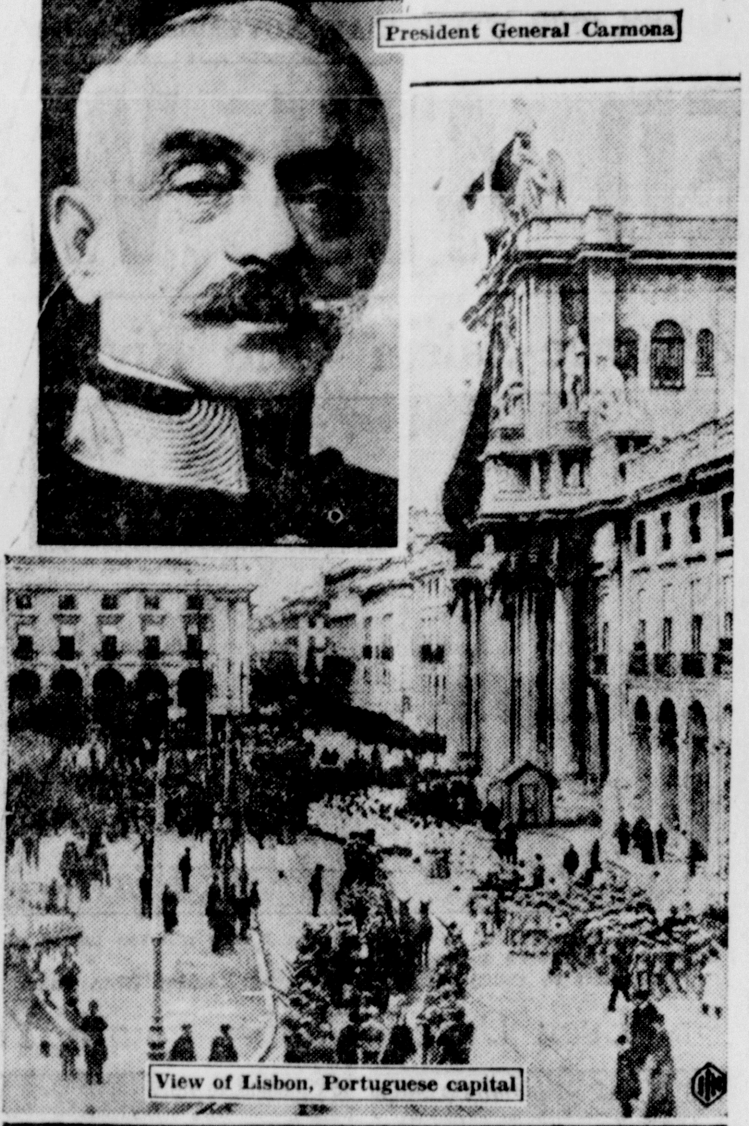

President General Carmona

View of Lisbon, Portuguese capital

Spain's civil conflict has created a most dangerous situation for its neighboring nation, Portugal. Although the fifth largest empire, Portugal is weak in military strength and must play a careful game to keep its extensive colonies in the face of demands for additional territory by both Germany and Italy. In the past Portugal has been befriended by Great Britain, but recently matters indicate that President General Antonio Carmona, dictator, has been "playing ball" with Germany and Italy, aiding their efforts to help Gen. Franco, and probably hoping that this gesture will avoid any immediate crisis.

HEALTH
By Dr. Royal S. Copeland
New York City

HEALTH TESTS

DR. THOMAS PARRAN, surgeon general of the United States public health service, recently made an interesting statement. He said that if all persons took advantage of the present available medical knowledge, the average length of human life could be stretched another 10 years. The doctor pointed out that in the last 80 years the average expectation of the life of man has increased from 38 to 61 years, and of woman from 40 to 64 years.

Dr. Copeland

All public health officials agree with Doctor Parran that many years could be added to the life expectancy if certain precautions were taken by the lay public. Unfortunately, too few persons realize that the human machine requires constant care and attention. Too often the body is abused beyond the limits of endurance, and only after serious damage has resulted is medical attention sought.

There are many persons who take great pride in saying they have not been sick for many years and perhaps for an equally number of years have never consulted the doctor. Little do they realize that organic disturbances may be present without their being aware of it. Neglect means chronic disorder and permanent disability.

Examinations Needed

I have always stressed the need, the absolute necessity for periodical health examinations. This procedure has been especially emphasized for the young and growing child. But it is equally valuable for the adult. It is even more important for the middle-aged individual who is subject to certain of the so-called degenerative diseases.

Not so long ago I pointed out that there has been an alarming increase in the number of the chronic degenerative diseases of middle age. This is the result of negligence, and failure to obtain needed medical care. These ailments can be escaped by periodic health examinations.

Undoubtedly many persons avoid consulting with the doctor because of fear they will be told they are sufferers from serious ailments. This is a foolish attitude to assume. One cannot escape danger by hiding like the ostrich. It is best to know about any physical weakness that exists and thus avoid undue strain and damage.

Occassionally an individual avoids the doctor for fear of the "knife". Many persons still believe that doctors are anxious to "cut". Let me assure you that no operation is performed by the good surgeon unless it is absolutely needed. If surgery is advised never delay.

Answers to Health Queries

O. L. F. Q—I am a girl 16 years of age. Every afternoon, I get tired spells and get flushes in my face and pains in my chest. Would you kindly tell me what causes this?

A—It would be impossible to diagnose your trouble without an examination. Consult your physician and have the necessary examination made. He will advise you further.

Dr. Copeland is glad to answer inquiries from readers who send an addressed, stamped envelope with their questions. Address all letters to Dr. Copeland, New York City.

NEW YORK — Live meat cells multiplied on a huge scale some day may replace the raising of cattle in pastures, according to Dr. Alexander Silverman, chemist. The enzyme of the papaya fruit is said to make the toughest cut of meat as tender as butter in 10 minutes without changing its flavor.

New Cardinal

The Rev. Arthur Hinsley

One of the five new cardinals named by Pope Pius XI is the Most Rev. Arthur Hinsley, archbishop of Westminster, who attracted international attention when he came to Italy's defense at the time of the Ethiopian campaign.

HELP KIDNEYS PASS 3 LBS. A DAY

Doctors say your kidneys contain 15 miles of tiny tubes or filters which help to purify the blood and keep you healthy. Most people pass about 3 pints a day or about 3 pounds of waste.

Frequent or scanty passages with smarting and burning shows there may be something wrong with your kidneys or bladder.

An excess of acids or poisons in your blood, when due to functional kidney disorders, may be the cause of nagging backache, rheumatic pains, leg pains, loss of pep and energy, getting up nights, swelling, puffiness under the eyes, headaches and dizziness.

Don't wait! Ask your druggist for Doan's Pills, used successfully by millions for over 40 years. They give happy relief and will help the 15 miles of kidney tubes flush out poisonous waste from your blood. Get Doan's Pills.

LINCOLN MARKET
PHONES 248-249

Smoked Home Made Sausage Lb. ... 30c
Beef Boil, Lean, Lb. ... 16c
Sliced Bacon Lb. ... 35c
Medium Jersey Sweet Potatoes 8 Lbs. ... 25c
New Clover Honey, 5-lb. pail 69c

Radio Programs

TODAY

4:30—WTAM. Mary Marlin
5:30—WLW. Singing Lady
5:45—WTAM. Orphan Annie
WLW. Singing School
6:00—WLW. Angelo
6:15—WTAM. Dance Orch.
WLW. Serenade
6:30—WLW. Bob Newhall
WTAM. Tom Manning
WADC. Dance Orch.
6:45—WTAM. WLW. L. Thomas
7:00—WLW. WTAM. Amos & Andy
WADC. Poetic Melodies
KDKA. Easy Aces
7:15—WTAM. Uncle Ezra
WLW. Don't Listen
WADC. Hobby Lobby
KDKA. Mr. Keen
7:30—WLW. Lum & Abner
WTAM. Orchestra
7:45—KDKA. Organist
WADC. Boake Carter
WLW. Dance Orchestra
8:00—WTAM. WLW. One Man's Family
KDKA. Eddie Duchin Orch.
WADC. Rhythm
8:15—WADC. Whispering Jack
8:30—WTAM. Wayne King Orch.
KDKA. From Hollywood
WLW. Operetta
WADC. Eddie Cantor
9:00—WTAM. WLW. Town Hall
WADC. Kostelanetz' Orch.
KDKA. Under Western Skies
9:30—WADC. Drama
KDKA. Minstrel Show
10:00—WTAM. WLW. Hit Parade
KDKA. Hugh S. Johnson
WADC. Hawaiians
10:15—KDKA. Nola Day
10:45—WTAM. Dance Orch.

TOMORROW

8:30—WLW. Chandler Chate
KDKA. Liebert Ensemble
WTAM. Remember?
8:45—WLW. Gospel Singer
9:00—WLW. Hymns
WADC. Dear Columbia
9:15—WTAM. Harpstrings
9:30—KDKA. Linda's 1st Love
WADC. Richard Maxwell
9:45—WTAM. Landt Trio
10:00—KDKA. Mary Marlin
WTAM. Mrs. Wiggs
10:15—WLW. All the Answers
WTAM. John's Other Wife
KDKA. Ma Perkins
10:30—WADC. Intrumentalists
WTAM. Just Plain Bill
WLW. Betty and Bob
KDKA. Pepper Young
10:45—WTAM. Today's Children
11:00—KDKA. O'Neills
WTAM. David Harum
11:15—WTAM. Backstage Wife
WLW. KDKA. Road of Life
11:30—KDKA. Vic & Sade
WADC. Big Sister
11:45—WLW. Goldbergs
KDKA. Gospel Singer
Noon—WTAM. WLW. Girl Alone
WADC. Three Notes
12:15—WTAM. Goldbergs
WADC. Edwin C. Hill
12:30—WLW. KDKA. Farm & Home
WTAM. Linda's 1st Love
12:45—WADC. Singing Sam
1:00—WTAM. Valentines
1:30—WLW. The Voice
1:45—WTAM. Kitty Keene
KDKA. Penn vs Cornell
2:00—WTAM. Music Guild
WLW. Air School
WADC. Duquesne vs Detroit
2:30—WTAM. Treasure House
2:45—WTAM. Lucille Rolls
3:00—WLW. WTAM. Pepper Young
WADC. Theater Matinee
3:15—WTAM. WLW. Ma Perkins
3:30—WLW. WTAM. Vic & Sade
3:45—WTAM. WLW. O'Neills
4:00—WADC. Ted Malone
4:15—WLW. Organist
WTAM. Guilding Light
WADC. Bob Byron
4:30—WTAM. WLW. Mary Marlin
WADC. Army Band
KDKA. Music by Cugat
4:45—WTAM. Road of Life
5:30—KDKA. Singing Lady
5:45—WTAM. Orphan Annie
WLW. Singing School
6:00—WLW. Angelo
6:15—WTAM. Musical Moments
WLW. Serenade.
WADC. Four Stars
6:30—WLW. Bob Newhall.
6:45—WTAM. WLW. L. Thomas
WADC. Song Time
7:00—WTAM, WLW. Amos & Andy
WADC. Poetic Melodies
KDKA. Easy Aces

RADIO INDEX

WKBN	(Youngstown)	570
WEAF	(New York)	660
WJZ	(New York)	760
WABC	(New York)	860
WTAM	(Cleveland)	1070
WLW	(Cincinnati)	700
WADC	(Akron)	1320
KDKA	(Pittsburgh)	980
WHK	(Cleveland)	1390

NBC (WEAF) broadcasts are heard through WTAM.

NBC (WJZ) broadcasts are heard through KDKA and WLW.

Columbia (WABC) broadcasts are heard through WADC, WHK and WKBN.

7:15—WTAM, WLW. Varieties
KDKA. Mr. Keen
7:30—WTAM. Organist
WLW. Lum and Abner
KDKA. Dance Orch.
7:45—WTAM. Rube Appleberry
KDKA. Lois Miller
8:00—WADC. Kate Smith
WLW, WTAM. Rudy Vallee
KDKA. Hugh S. Johnson
8:15—KDKA. Liedersingers
8:30—KDKA. March of Time
9:00—WLW, WTAM. Good News
WADC. Major Bowes
9:15—KDKA. Concert Hour
10:00—WTAM, WLW. Bob Burns
WADC. Buddy Clark
10:30—KDKA. Aunt Martha
10:45—KDKA. Jamboree
11:00—WADC. Cab Calloway
11:15—WTAM. Music You Want

FRIDAY

8:00—WLW. Good morning
8:30—WLW. Before Breakfast
WTAM. Remember?
8:45—WLW. Gospel Singer
9:00—WADC. Parade
9:15—WADC. Richard Maxwell
9:45—WTAM. Landt Trio
10:00—WLW. Linda's First Love
WTAM. Mrs. Wiggs
10:15—WTAM. John's Other Wife
10:30—WTAM. Just Plain Bill
WLW. Betty and Bob
10:45—WTAM. Today's Children
11:00—WTAM. David Harum
11:15—WTAM. Backstage Wife
11:30—WADC. Big Sister
11:45—WLW. Goldbergs
KDKA. Gospel Singer
Noon—WLW. WTAM. Girl Alone
12:15—WTAM. Goldbergs
WLW. Novelty Aces
WADC. Edwin C. Hill
12:30—WLW. KDKA. Farm & Home
WTAM. Linda's First Love
12:45—WADC. Singing Sam
1:00—WTAM. The Valentines
1:15—WTAM. Interviews
1:30—WLW. The Voice
2:00—KDKA, WTAM. Music Hour
2:30—WADC. Air School
3:00—WTAM. WLW. Pepper Young
WADC. Concert Hall
KDKA. Music by Cugat
3:15—WLW. WTAM. Ma Perkins
3:30—WTAM. WLW. Vic and Sade
WADC. All Request
KDKA. Melodies
3:45—WLW. WTAM. O'Neills
KDKA. Melodies
4:00—WADC. Ted Malone
KDKA. Club Matinee
4:15—WTAM. Guiding Light
WADC. Music from Coast
4:30—WLW. WTAM. Mary Marlin
4:45—WTAM. Road of Life
5:30—WLW. Singing Lady
KDKA. Jackie Heller
5:45—WLW. Singing School
WTAM. Orphan Annie
6:00—WLW. Angelo
WADC. Concert Orch.
6:15—WTAM. Education Talk
WLW. Serenade
6:30—WLW. Bob Newhall
6:45—WTAM. WLW. L. Thomas
7:00—WTAM. WLW. Amos & Andy
WADC. Poetic Melodies
KDKA. Mary Small
7:15—WLW. Jimmy James Orch.
WTAM. Uncie Ezra
7:30—WLW. Lum and Abner
WTAM. Junior Police
WADC. Jack Smith
KDKA. Arden's Orch.
7:45—WADC. Boake Carter
KDKA. Old Songs
WLW. Cindrella
8:00—WTAM. Concert Orch.
WLW. Orchestra
KDKA. Central Station
WADC. Music Hall
8:30—WLW. Death Valley Days
WADC. Alice Faye
9:00—WTAM. Waltz Time
WLW, KDKA. Varsity Show
WADC. Hollywood Hotel
9:30—WTAM. Human Relations
WLW. Yesterday Cafes
KDKA. Dorsey's Orchestra
10:00—WTAM. WLW. First Nighter
WADC. Song Shop
KDKA. Martin's Orch.
10:30—WTAM. Jimmy Fidler
10:45—WTAM. Dorothy Thompson
11:15—WTAM. Music You Want

ELECTRICAL

FOR MODERN AND RELIABLE WIRING, CALL 100

R. E. GROVE ELECTRIC CO.
ELECTRIC CONTRACTORS
Next Door to Postoffice
East State Street

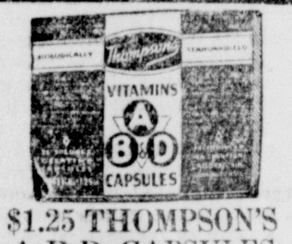

$1.25 THOMPSON'S A-B-D CAPSULES
Box of 25 ... 89c
Bottle of 100 ... $2.79

PEOPLES SERVICE DRUG STORES
489 E. State St. Salem, Ohio

RHEUMATISM
RELIEVE PAIN IN FEW MINUTES

To relieve the torturing pain of Rheumatism, Neuritis, Neuralgia or Lumbago, in a few minutes, get the Doctor's formula NURITO. Dependable—no opiates, no narcotics. Does the work quickly—must relieve worst pain, to your satisfaction in a few minutes or money back at Druggists. Don't suffer. Use NURITO on this guarantee today.

DON'T MISS THESE BARGAINS!

1936 DODGE SEDAN— Radio and heater ... $595
1937 CHEVROLET SEDAN— Radio and heater ... $695
1937 DODGE SEDAN— Heater and radio ... $695
1932 PLYMOUTH COUPE ... $195
1934 DODGE SEDAN ... $395
1936 FORD — Radio and heater ... $485

Althouse Motor Co.
544 EAST PERSHING STREET PHONE 1041

Where's George?

—Gone to Youngstown!

For Thanksgiving Dinner

"When you want a change," said George, "have Thanksgiving Dinner at the Ohio. Delicious food, excellent service and delightful music."

Hotel OHIO
$1.50

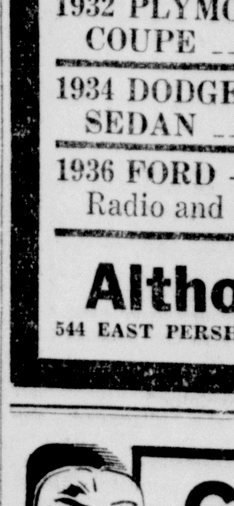

GREYHOUND
Fits My Plans
Saves My Purse

PITTSBURGH
$2.25 ROUND TRIP
One Way $1.25

COACHES DAILY — LEAVING:
Eastbound 8:19, 9:35 a. m., 3:59, 9:35 p. m.
Westbound 10:10, 10:16 a. m., 3:25, 10:31 p. m.

	Round Trip		Round Trip
PITTSBURGH	$2.25	WASHINGTON	[illegible]
CLEVELAND	$2.35	LOS ANGELES	[illegible]
CHICAGO	10.80	MIAMI	[illegible]

STARK ELECTRIC
N. Ellsworth Ave. Phone 7

"Beauty's A Charm" by HARRIET HINSDALE

SYNOPSIS

Don Ames, publicity agent for Bloom-of-Youth Cosmetics, goes to Carterton, Louisiana, to tell lovely Lucy Lee Carter that her photograph has won first prize of one thousand dollars in the nation-wide beauty contest sponsored by Ames' firm. Finding the original as beautiful as the photograph, Don at once proposes that Bloom-of-Youth back Lucy Lee as its entrant in the International Beautyquest soon to be held in Atlantic City. Pearl Carter, ambitious and comparatively young second wife of ineffectual Wakefield Carter, at last persuades her husband that fame and fortune await them all through Lucy Lee. The girl herself, bewildered by the sudden turn of events, shrinks from leaving Rosemead, her home, and Clyde Dixon, her childhood sweetheart. But she consents in order to send her young brother, Juddy, to school and to help her father. As the whole family goes aboard the boat at New Orleans, bound for New York, Lucy Lee gets her first taste of the staring crowds and flashing cameras that are to mark her career as a beauty queen. And, as the steamer enters New York Harbor, her peaceful life in Carterton seems a thousand years in the past. Don Ames meets them with more news photographers and the usual New York ballyhoo reception. That same afternoon they go on to Atlantic City. The following morning in the hotel grill Ames meets Neville Preston, stage and screen idol. Preston tells him of a thrilling adventure he has had the night before, when a beautiful young girl, entering his room by mstake from the balcony, fainted in his arms. Ames, realizing the girl is Lucy Lee, tells Preston, who is now a Hollywood director, that his protege is about to be crowned "the most beautiful girl in the world." Preston promises she shall have a small part in his next picture and Don rushes to break the news to Lucy Lee.

Lucy Lee had never before known anyone like Neville Preston.

CHAPTER XI

A contract for six months, at three hundred dollars. At first she thought he meant three hundred dollars a month, and that seemed perfectly wonderful. Daddy Carter signed the paper after a few weak protests; and though he would never admit it, she was certain he too had thought three hundred dollars meant a month's salary. How Mr. Ames laughed at her.

It's three hundred smackers a week, Lucy Lee," he explained "Three centuries each and every seven days, with commissions deducted, of course. Not bad for a little girl fresh from the country, huh? And by the end of the six months, you just watch me boost the figure. Why, inside of a year I'll have you in the thousand-dollar-a-week class and Poppa here will be thinking up new ways to dodge the income tax!"

Beneath her rouge Pearl was actually pale with excitement. It seemed from what Mr. Ames said they were going to be very rich, and all because Lucy Lee was beautiful.

Upstairs in the room again, after promising Mr. Ames to be at the Bloom-of-Youth booth by 2 o'clock and not be late. The hotel lobby was filled with men and women wearing red and gold badges: Fifth Annual Convention of the Beauticians and Cosmeticians of America. People from all over the United States who owned beauty shops. Other people who manufactured face creams and hair tonics, rouge and powder, here to advertise their wares.

That was why Lucy Lee had to be at the booth this afternoon. Mr. Ames said she must smile at people and be nice to them, so they would want to buy Bloom-of-Youth Cosmetics.

It was all very exciting and confusing. She would have liked to write Clyde about it but there simply wasn't time.

"Three hundred dollars a week! And if it hadn't been for me, it would never have happened." Pearl's voice rose shrilly, as it always did when she got excited. "Hollywood! Just think of it.. We're going to Hollywood. Well, I always did believe if you kept your mind on a thing long enough and hard enough you were bound to get it.

"We'll have cars and chauffeurs and a big house in Beverly Hills with a swimming pool and whoopee room, just like all the stars I've read about. And a cottage at Malibu Beach, there on the Pacific ocean. Isn't it lucky I've kept up with all the screen magazines the way I have? You always called them trash, Wakefield Carter, but now you see!" She paused in triumph, then added the magic words: "Three hundred dollars a week!"

"I must confess I do not quite understand how this has all come about so suddenly," Carter remarked. "There were questions I wished to ask Mr. Ames, but he appeared to be in such a great hurry I refrained."

"I suppose you don't even know who Neville Preston is?" said Pearl with an air of conscious superiority.

"Well, no, I can't say I do, my dear. However, I gathered from what Ames told us that he had something to do with the motion picture business."

Pearl rolled her eyes heavenward and hands went up in an accompanying gesture. "Listen to the man. Anyone would think you had lived in the heart of darkest Africa. But even there they probably know who Neville Preston is. Why, I've seen him in dozens of pictures. And just imagine, he's right here in this hotel! I can hardly believe it even yet. I'm simply crazy to meet him."

She walked to the full-length mirror set in the door of the bathroom and surveyed herself with unconcealed satisfaction. Smoothing the palms of her hands over her slim hips, she smiled.

"Maybe he will give me a part in the picture. I'm going to ask him. I've always had the feeling that I was intended to be an actress!"

* * * *

Neville Preston was indeed a new experience to Lucy Lee. She had never before known anyone like him. He was so handsome, he wore such wonderful clothes, he said such charming things. He had been to every interesting place in the world, knew almost everyone worth while. At first he had seemed rather old to her, but that impression soon faded away. It was only that she herself felt so inexperienced, so ignorant of the big world.

She thought it very kind of him to have arranged that marvelous contract wth the motion picture company and she said so, very seriously, and with her velvety dark eyes raised to his. It was on the afternoon of the last day of the Convention and they were sitting on the beach together, under a giant umbrella. It was a rather secluded spot, with few peopl enear. Before them stretched the matchless jade-blue of the quiet sea, waves continuously breaking softly in lacy foam on the golden sand.

Lucy Lee was wearing a bathing suit bought at one of the smart Boardwalk shops. It consisted of nothing except a pair of blue flannel shorts and a white bandeau, leaving most of her slender body exposed. She felt terribly naked in the thing, but all the other girls on the beach were wearing similar swim togs so it must be all right.

(To Be Continued)

DURBAN, South Africa — A world's record for a warship over a distance of more than 1,000 miles is believed to have been set up by H. M. S. Ampion, flagship of the African station. It rushed from Mozambique to Durban in 37 hours—an average of 30.2 knots—to land an officer who had undergone an emergency operation.

Today's Cross-Word Puzzle

—By EUGENE SHEFFER—

11-3

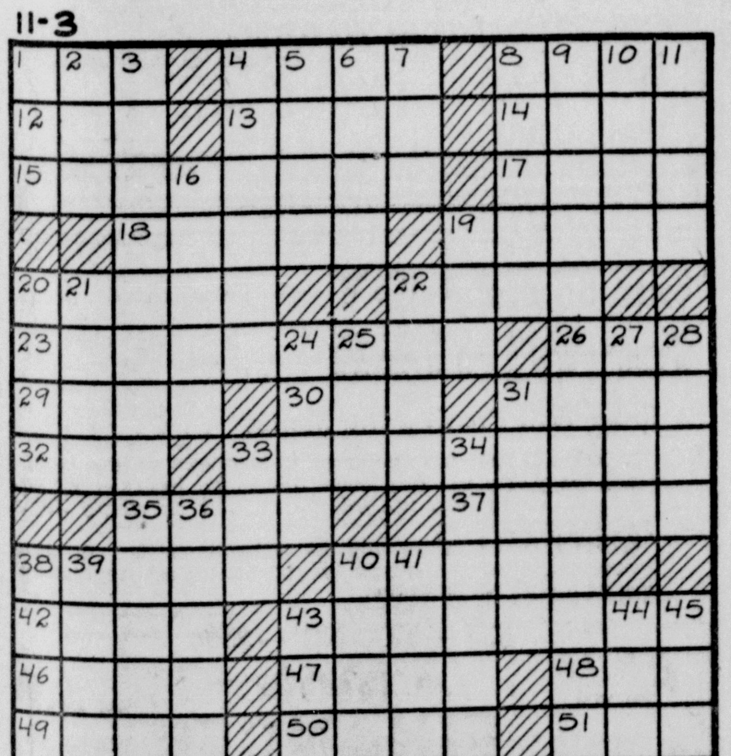

HORIZONTAL

1—Hawaiian food
4—forehead
8—wind instrument
12—feminine name
13—military assistant
14—Egyptian father of the gods
15—returned
17—hastened
18—chemical compound
19—newspaper paragraphs
20—antiquated
22—passage in the brain
23—starlike bodies
26—weep convulsively
29—restrain
30—female of the deer
31—adore
32—unit of work
33—granted an allowance after retirement
35—mimics
37—raises
38—mechanism to impart motion
40—freezing weather
42—ancient Greek coin
43—transverse beams
46—learning
47—possess
48—fish eggs
49—former governors of Algiers
50—watched narrowly
51—observed

VERTICAL

1—established value
2—unit
3—pertaining to an inquiry
4—trade
5—religious ceremony
6—river in Germany
7—married
8—adhesive mixture
9—mimics
10—verse
11—goals
16—Prussian city
19—possessive pronoun
20—cut the outer part from
21—Biblical name
22—certain days in the Roman calendar
24—poems
25—electrified particle
27—above
28—articles of furniture
31—peculiar deposit of loam
33—each
34—pressed
36—slender pieces of wood
38—cast
39—wind instrument
40—commotion
41—talk madly
43—definite article
44—extinct bird
45—stitch

Herewith is the solution to yesterday's puzzle.

11-3

HAMS HIS TASK
EVIL ADO ACTA
ROSY MACMAHON
ENS ME RO EAT
OBI PAVE
BLUE VETERANS
AIR CERES LEA
ADIPOSIS THEW
ALPS BOA
SPA OU MY MAT
COMANCHE ABLE
AMIR CUE BRED
REAM INK BASS

Copyright, 1937, by King Features Syndicate, Inc.

GURNEY MISSION UNIT CONVENES

Program Is Presented At Home of Mrs. Mary Whitacre

WINONA, Nov. 24—The Gurney Missionary society met last week at the home of Mrs. Mary Whitacre. Mrs. Willard Pim conducted the devotions." "Regions Beyond," was sung by the group. It was reported that the local society contributed 68 qts. of fruit to the Friends Rescue Home at Columbus.

The program was as follows—Mrs. Lydia Brantingham read a chapter from the study book; Mrs. Sina Megrail read, "A Joyous Thanksgiving," and "Believe Ye Have Received"; Mrs. Ida Stratton, Extracts from a letter from Charles and Elsie Mattie stationed at Shanghi, China; Mrs. W. C. Stoudt read, Rev. Bill Denton's "Experience in a Death Call."

Rev. Frank Reichenbach of Fort Wayne, Ind., is conducting revival services at the Winona Gurney Friends church.

Rev. Kelly Preaches

Rev. O. A. Kelly preached on the topic, "Man Cannot Live By Bread Alone," at the Thanksgiving service held at the M. E. church Sunday morning. Mrs. James Patton sang "Eternal Goodness", with the choir giving the anthem, "God of Our Fathers."

The Ladies Aid held an all-day meeting at the home of Mrs. Charles Hoopes, last week. Mrs. Ernest Walton was in charge of the program and Mrs. John Stewart conducted the devotions. Poems, games and contests pertaining to the Thanksgiving season were enjoyed.

Mrs. Richard Stamp spoke on "Friendship". It is announced that the next meeting to be held Dec. 16, will be an afternoon tea at which time Mrs. R. C. Smucker of Salem will give an illustrated lecture on her recent trip to the Holy Land. Hostesses at this tea, will be Mrs. Stackhouse, Mrs. S. H. Bennett, Mrs. John Ewing, Mrs. Arthur Loudon, Mrs. John Stewart, Mrs. Ernest Walton and Mrs. Richard Stamp.

Votaw School Program

Votaw's school held a Thanksgiving program and a plate social Friday evening. A full house enjoyed the following program which was in charge of the teacher, Miss Martha Rupert. Music by Kenneth Koons; exercise, "Two Daisies", by Lois Steiger and Jean Hunter; duet by Martha Jean Whinery and Richard Fetters; exercise, "The Pumpkin" by Richard Fetters, Jean Stiger, Martha Rhodes, Francis Hunter and Dorothy Stieger; play, "Pumpkin Hill Grammar School Graduation," by the upper grades; exercise by Neal Patterson and Martha Jean Whinery; piano solo, Mary Jane Whinery; tap dance by Jean Hunter, and music by Mr. Koons.

A peace program given recently by the Camp School P. T. A. included the following numbers—A poem, "In Flander's Field," by Louise Hanna; a poem by Mrs. Carl Coppock; music by the new rhythm band, several songs and a game of questions and answers. Mrs. Leon Burcaw was in charge of the lunch. The next meeting will be held Friday, Dec. 17th. The Knyped family will be in charge of the refreshments.

The Adult Educational class met Friday at the home of Mrs. Clifford Stanley. The next meeting will be held at the home of Mrs. J. W. Hutton.

Attend Convention

Miss Bernice Coppock, Miss Alice Gamble, Gilbert Edgerton and Dawson Irey, Jr., were among the 20 Columbiana county delegates to the annual Farm Bureau convention held at Columbus Thursday and Friday. Mr. and Mrs. Arthur Oliphant also attended the convention.

Mrs. Mary Blackburn and Mrs. Carl Coppock were guests of Mr. and Mrs. Charles Templin of Salem, Sunday.

Mr. and Mrs. Abram Peacock and son of Canton were Sunday guests of Mr. and Mrs. Clifton Hall.

Rev. Lydia Brantingham spent the weekend at East Richland, attending the Shortcreek Quarterly meeting.

Sherman Brantingham spent Saturday at Cleveland.

Mr. and Mrs. Louis Steer of Harrisville and Mr. and Mrs. Ed Stier of Damascus visited relatives in Winona, Sunday.

Mr. and Mrs. Leland Holloway and family of Springfield, visited relatives in Winona, recently.

SPRINGFIELD, Mo.—Mrs. Manilla Phillips, 96 and bedfast, has two new teeth. They are the beginning of what apparently is a third set.

Just Before Death Struck

This picture was taken shortly before a Japanese shell exploded at this British outpost in the International Settlement of Shanghai and snuffed out the lives of William C. Howard (sighting the gun) and James Mellon, shown holding the mounting. Both were British soldiers. After their death authorities issued orders for all British outposts to open fire on any Japanese airplanes which flew close to the British lines around Shanghai.

HELP STOMACH DIGEST FOOD

Without Laxatives—and You'll Eat Everything from Soup to Nuts

The stomach should digest two pounds of food daily. When you eat heavy, greasy, coarse or rich foods or when you are nervous, hurried or chew poorly—your stomach pours out too much fluid. Your food doesn't digest and you have gas, heartburn, nausea, pain or sour stomach. You feel sour sick and upset all over.

Doctors say never take a laxative for stomach pain. It is dangerous and foolish. It takes those little black tablets called Bell-ans for Indigestion to make the excess stomach fluids harmless, relieve distress in 5 minutes and put you back on your feet. Relief is so quick it is amazing and one 25c package proves it. Ask for Bell-ans for Indigestion. Sold everywhere. (c) Bell & Co. 1937.

ALCOHOLISM

Safely Conquered For Thousands In An Average Time of 48 Hours

The acknowledged successful Samaritan Treatment has overcome dangerous Alcoholism for thousands of men and women by ridding them of the desire and craving—stopping destructive drinking and relieving the disease. It has restored the worst chronic cases to health, happiness and success with increased vitality and ambition in an average time of only 48 hours.

The Samaritan Treatment is nationally known and the demand for its service is three times greater than one year ago due to its phenomenal success in even the most difficult cases. The Samaritan Treatment is absolutely SAFE, non-narcotic and less unpleasant than the feelings of the "morning after." Kindly understanding, licensed physicians and registered, graduate nurses in constant attendance. Privacy assured. Day and night service. Private automobile service without cost. Our Best Reference — Your Family Physician.

FREE For confidential information, write for FREE 20-page booklet mailed in a plain envelope.

SAMARITAN TREATMENT
7609 EUCLID AVE. CLEVELAND, OHIO

Get a FREE MILEAGE RECORDER

AT ALL CANFIELD STATIONS

CANZOL '4900' AT PRICE OF REGULAR

Canfield TODAY'S GREATEST GASOLINE VALUE

CANZOL "4900" AVAILABLE IN SALEM AT SMITH GARAGE, 794 E. THIRD ST.

CHRYSLER SEIBERLING TIRES PLYMOUTH

Don't take needless risks with CHEST COLDS

Relieve Their Misery This Proved Way

WHEN there's a cold to treat—especially if it's a chest cold—that's no time to experiment. Relieve the misery with the treatment that has been *doubly proved* for you.

Here's What To Do: It's best to stay in bed and get lots of rest. Eat lightly, drink plenty of water, and keep elimination regular. And use your dependable Vicks VapoRub without delay.

VapoRub has been *proved* by everyday use in more homes than any other medication of its kind—*further proved* by the largest clinical tests ever made on colds. (Full details in every VapoRub package.) Only Vicks give you proof like this.

VapoRub is direct *external* treatment. No "dosing"—no stomach upsets. Just massage it on throat, chest, *and back.* Then—to make its long-continued double action last even longer—spread a thick layer on the chest and cover with a warmed cloth.

No Long Waiting for Relief to Begin...

Almost before you finish rubbing, you begin to feel warm and comfortable as VapoRub goes to work *direct* through the skin like a poultice. At the same time its medicated vapors, released by the warmth of the body, are carried *direct* to the irritated air-passages *with every breath.*

This double action loosens phlegm—relieves irritation and coughing—helps break local congestion. And long after restful sleep comes, VapoRub keeps on working.

VICKS VAPORUB

THANKSGIVING GREETINGS

— From —

BLOOMBERG'S

SINCE 1907

WANTED —

Westinghouse Model WR8, WR6 or R. C. A. Model RAE68 sold about 1930 or 1931. I must have this particular model type radio at once for special service work.. Will pay cash or offer you

$100 on a PHILCO 116XX

Hear all the new models at our show rooms. Terms to suit you!

R. C. JONES---Radio Sales and Service

ACROSS FROM REILLY FIELD

Lowest long distance rates for THANKSGIVING DAY PHONE CALLS

● Of course there's no comparison between a chance at mother's enticing edibles and a telephone call home.

But if you can't be there on Thanksgiving it's a real pleasure to phone. It makes your day more cheerful and delights the home folks who would like so much to have you with them.

LOWEST LONG DISTANCE RATES APPLY ALL DAY ON THANKSGIVING

The Same Low Rates that are in Effect after 7:00 Every Evening. When It Costs So Little, Why Not Enjoy It?

THE OHIO BELL TELEPHONE COMPANY

"Social Day" Events Mark Travelers Club Program

Members of the Travelers' club observed "social day" at their meeting in the assembly room of the Salem Public library yesterday.

Miss Eugenia Suliot, chairman of the social committee, was in charge of the program. Other members of the social committee, who assisted, are Mrs. E. S. Kerr, Mrs. Frank Lease, Miss Isabelle Mullins, Mrs. Eugene Young, Mrs. A. R. Silver, Mrs. Roy E. Smucker, Mrs. Jesse Sturgeon, Mrs. John Mulford, Mrs. A. C. Yengling and Mrs. H. W. Young.

Interesting papers were read by Mrs. L. P. Metzger and Mrs. Floyd McKee. The subject of Mrs. Metzger's paper was "British Interest and Italian Ambitions." Mrs. McKee's topic was "African Heroes at Home and Abroad."

A newspaper article on Thanksgiving was read by Mrs. Frank Lease. Mrs. Roy E. Smucker read one of Emerson's poems as another feature of the program. Tea was served by the committee.

William McDermott, writer for the Cleveland Plain Dealer, will speak on the subject, "European Conditions", at the next meeting of the club at 2:15 p. m. Tuesday, Nov. 30. The public is invited to hear McDermott's address.

—o—

Mothers Discuss "Obedience"

Obedience in children was the theme of the program for the meeting of the Progressive Mothers circle Tuesday evening with Mrs. Arthur S. Greenamyer, E. Eighth st.

The hostess read a paper, "Healthy Attitudes Toward Obedience" and Mrs. Robert Davis spoke briefly on "Peace."

Members of the club last night joined the Public Action Committee in New York, whose purpose it is to keep peace. Mrs. Ernest Horton read a poem, "Foreboding," by Mabel Loveridge.

Mrs. Davis discussed a talk given in Youngstown recently by Dr. G. C. Myers of the department of psychology of Western Reserve university, in which he said obedience means cooperation between the child and its parents. Through obedience the child has respect for authority, safety and regard for the rights of others.

She quoted Dr. Myers as saying the nervous system is the most important part of the human makeup and should be built up in children so that they won't endanger their lives. She pointed to the fact that it is important to establish control of children early in life.

The club members last evening appointed Mrs. Richard Wilson chairman for the Christmas party which the group is planning for the benefit of underprivileged children. Other members of the committee are Mrs. Charles Kennedy, Mrs. Robert Phillips, Mrs. Galen Weaver, Mrs. Ernest Horton, Mrs. Lowell Brown and Mrs. Michael Schuller.

The circle will meet Dec. 9 with Mrs. Davis, E. Eighth st.

Mrs. Bauman Honored By Church Unit

Mrs. John Bauman, wife of the pastor of the Emmanuel American Lutheran church, was re-elected president of the Daughters of Emmanuel at a business meeting of the organization at the church last night.

Other officers are: Vice president, Mrs. Simon Theiss; secretary, Mrs. Simon Miller; treasurer, Mrs. Andrew Drotleff.

Plans were discussed for a play which will be presented at the church Dec. 8. The name of the play is "Hello Neighbor." Mrs. John Krauss was named to supervise the ticket sale.

Thank offering boxes for 1937 were returned and new ones issued during the meeting. It was announced that the organization will assist in the sale of Christmas seals for the American Lutheran sanatorium at San Antonio, Tex.

Following the meeting lunch was served by Mrs. Bauman and Mrs. Drotleff. The next meeting will be held Dec. 22 at the church.

—o—

Program Given By Ruth Circle

Mrs. Clyde Whitacre was in charge of the program when the Ruth circle of the First Friends church met at the church last night. Twenty-two members were present.

The program included a prayer by Mrs. Nick Lewis; scripture reading by Mrs. Homer Ellyson; reading of a letter from the Cleveland Bible institute by Miss Bessie Parks; devotionals led by Mrs. Willard Yengling; reading of a letter from the Brownsberg mission by Mrs. Scott Warner; two readings by Mrs. Lewis and Miss Parks; vocal duet by Mrs. Edgar Derr and Mrs. Grant Elton, and group singing.

Lunch was served by a committee composed of Mrs. Ralph Walker, Mrs. Everett Rich and Mrs. Harry Todd.

—o—

Will Send Gifts To Veterans

Arrangements for sending Christmas gifts to the Veterans' hospital in Dayton and the Veterans' home in Xenia were made by the American Legion auxiliary at its meeting at the Legion home last night.

The next meeting of the auxiliary will be held Dec. 14.

—o—

Dames of Malta Meet Friday

The Dames of Malta will hold a special meeting at 2:30 p. m. Friday at the home of Mrs. Ernest Monks, 292 W. State st.

—o—

Marriage Licenses

Marriage licenses have been issued at Lisbon to the following couples: Henry Ewin, St. Petersburg, Fla., and Ruby Oesch, Salem; W. C. Brantingham and Eva Mae Hoopes, Salem; David Rankin, Lisbon, and Mary Louise Walker, Columbiana.

—o—

Mr. and Mrs. Alroy Bloomberg left today for Cleveland where they will attend the annual Western Reserve-Case football game tomorrow. They will also attend a dance given by Zeta Beta Tau fraternity of which Mr. Bloomberg is a member, tonight in Shaker Tavern.

Mrs. Ray Kenneweg and daughter, Bettie Lee, have returned from Cleveland where they attended a dance session in the Hotel Statler Sunday and Monday. Jack Manning of New York was in charge of the dancing.

Misses Dorothy and Jeannette Astry, who are attending Wells college, Aurora, New York, are visiting their parents, Dr. and Mrs. J. W. Astry, East State st.

Miss Betty Martin, student at Ohio Wesleyan college, Delaware, is spending the weekend with her parents, Mr. and Mrs. V. R. Martin, Franklin ave.

Mr. and Mrs. Robert Meily and daughters of Cleveland are visiting her parents, Mr. and Mrs. C. S. Carr, Ellsworth rd., for the holiday.

Miss Jean McCarthy student, at Ohio Wesleyan college, is spending Thanksgiving with her mother, Mrs. Lulu McCarthy, N. Union ave.

Mr. and Mrs. Walter Scott of Edgewood, Pa., are guests at the home of Mr. and Mrs. C. S. Carr, Ellsworth rd.

DELMAR, Del.—Mrs. Sewell H. Wayland caught more than she bargained for when she went fishing off Bayview pier at Lewes. When she drew her line from the water, she found she had caught a 7-pound diving loon instead of a fish.

Today's Pattern

DAINTY JABOT STYLE!

Pattern 4576

High time you were looking young, slim, and as smart as fashion bids you, isn't it? Anne Adams tells you how to do it, by advising you to choose Pattern 4576 — as slenderizing and flattering a style as ever took a fashion-alert matron to afternoon teas and parties. Your wardrobe surely needs such a dainty dress-up frock as this—and stitched up in a colorful sheer wool, crepe, or synthetic, it will serve for every event! Beginners without sewing experience will welcome the simplicity of this frock and be delighted with the flattery of rippling jabot and V-neckline.

Pattern 4576 is available in women's sizes 34, 36, 38, 40, 42, 44, 46 and 48. Size 36 takes 4 yards 39 inch fabric.

Illustrated step-by-step sewing instructions included.

Send FIFTEN CENTS (15c) in coins or stamps (coins preferred) for this Anne Adams pattern. Write plainly. SIZE, NAME, ADDRESS and STYLE NUMBER.

A chic new wardrobe awaits you! Send for the new WINTER ANNE ADAMS PATTERN BOOK, a thrifty guide to smart clothes with an up-to-minute look! Easy-to-make frocks for the matron-who'd-look-slim . . . sparkling outfits for tot, junior, business, or "home girl"! A wealth of charming models for daytime and evening, work and play! See whats new in fabrics—accessories-gift suggestions- PRICE OF BOOK FIFTEEN CENTS. BOOK AND PATTERN TOGETHER TWENTY-FIVE CENTS.

Send your order to Salem News. Pattern department, 243 W. 17th St., New York, N. Y.

by Anne Adams

Swim Star and Fiance

At left is Bill Starr, Daytona Beach, Fla., newspaperman, whose engagement to Kathryn Rawls (right), 20-year-old swimming star, has been announced by Miss Rawls' parents. She will not abandon her aquatic career, her parents said. The date for the wedding has not yet been set.

Damascus Couple To Mark 50th Wedding Anniversary

Mr. and Mrs. O. V. Dalzell Will Hold Open House From 2 to 5 P. M.

DAMASCUS, Nov. 24.—Mr. and Mrs. O. V. Delzell will celebrate their golden wedding anniversary at their home here Saturday afternoon. They will hold open house for friends and relatives from 2 to 5 p. m.

Otley V. Delzell and Miss Alfarata Lovejoy were united in marriage Nov. 26, 1887, at Salem.

They have lived in Damascus all their married life. Mr. Delzell has lived here since he was a year old, having the distinction of living in Damascus longer than any other resident.

Mr. Delzell followed the slating business until he retired several years ago. He is 85 years of age. He was born March 1, 1852, in Goshen township and Mrs. Delzell, 78, was born in Dublin, N. H., Oct. 17, 1859.

Mr. and Mrs. Delzell are the parents of two sons and two daughters. The sons are George of Pittsburgh and Harry of Gallipolis. The daughters are Mrs. C. E. Hobson and Mrs. M. F. Griffith, both of Damascus.

There are eight grandchildren.

Church Services

Rev. H. L. Peoples will preach at the Methodist church here next Sunday morning in the absence of the pastor, Rev. B. H. Shadduck. He will also preach at the Bunker Hill church.

Rev. Peoples will be in charge of the Union Thanksgiving service Thursday at the Methodist church at 9:30 a. m. with Rev. Robert Mosher of Beloit bringing the message. The music will be furnished by the choir of the Methodist church.

Rev. Lloyd Babb of East Liverpool preached Sunday morning and the choir furnished music.

Next Sunday, Mr. and Mrs. Floyd Sartwell of the Cleveland Bible college will have charge of the services at the Friends church, both morning and evening. They furnish special music and lead the Christian Endeavor meetings.

Thursday evening, monthly business meeting will follow the prayer meeting. Prayer meeting will be led by Ralph Steer at 7:30 p. m.

The Missionary committee met with Mrs. L. M. Shreve Monday evening.

R. S. Coppock, assistant principal of Alliance High school, preached Sunday morning from the subject "Stand and Wait." Mrs. Margaret Chambers and Earl Santee sang a special number.

Rev. I. L. Kinsey preached Sunday evening from the theme, "Disobedience." Miss Naomi Marshall of Cleveland sang a solo.

The Christian Endeavor meeting was led by Ralph Steer, representing the Lookout committee, assisted by Miss Mary French and Bob Hobson.

Missionary Program

A program was given at a meeting of the Women's Foreign Missionary society. The meeting was held with Mrs. A. R. Cobbs Friday afternoon. Mrs. B. E. Cameron led the meeting. Refreshments were served by the hostess, assisted by Mrs. L. W. Atkinson. There were 25 present. The program consisted of a piano solo by Mrs. W. J. West. Vocal duet, Mrs. J. H. Cameron and Mrs. B. E. Cameron. Demonstration, Mrs. Charles Pyle and Mrs. W. S. Moncrief.

Dinner Guests

Mr. and Mrs. Frank Kinsey and son and daughter of Port Washington were Sunday dinner guests of Rev. and Mrs. H. L. Peoples. Rev. and Mrs. E. O. Morris of Mt. Union and Mrs. Stella Watson of Westville were recent callers at the Peoples home.

Mrs. L. G. Spencer and children visited Mr. and Mrs. R. McCulloch and baby of Steubenville, Sunday.

Herbert Lee, son of Mr. and Mrs. Walter Balfour, who has been ill of pneumonia was taken to the Alliance City hospital Sunday for observation and treatment.

Mission Board Meets

The Boys Mission band met with Donald Shreve, Saturday afternoon. Three object lessons were given by Mrs. Alfred Crawford, one of the leaders, and a Missionary story was read. There were six boys present. Refreshments were served.

The Girls Mission Band met Saturday with one of the leaders, Mrs. Ralph Steer. Quilt blocks were pieced and a missionary story was read. A prize will be given to the girl who reads the most missionary books. Refreshments were served.

Mr. and Mrs. M. W. Strawn and son visited Rev. and Mrs. A. R. Anderson and family of Bridgeport over the weekend.

Mr. and Mrs. C. L. Cosand and Miss Anna Haldeman spent the weekend at East Richland and attended Quarterly meeting there.

Visit In Wheeling

Mr. and Mrs. Charles Knight spent the weekend with their daughter, Mrs. Robert Dutton and family of Wheeling, W. Va. Mrs. Dutton and children returned home with them and will spend the week here.

Mr. and Mrs. R. S. Coppock and son of Mr. and Mrs. J. Murray Jones and family Sunday.

Miss Naomi Marshall of Cleveland was a weekend guest of Miss Lois Linton.

Mrs. D. W. Geesa of Washington, D. C., is visiting her parents, Dr. and Mrs. A. R. Cobbs.

Mr. and Mrs. Elvin Patton visited in Pittsburgh Sunday.

Mrs. Alvin Eakin of E. Palestine is spending this week with her daughter, Mrs. Philip Court and family.

Mr. and Mrs. Ted Steer visited Mr. and Mrs. John Wilms of Salem, Sunday.

WASHINGTONVILLE

Fortnightly club members were entertained on Thursday evening in the home of Mrs. E. L. Girard. Other guests were Mrs. Jean Wilson and Miss Arlene Girard. Cards were enjoyed with honors won by Mrs. Ray Stouffer and Mrs. Clarence Baker. The consolation gift went to Mrs. Ansel Senheiser. The hostess served lunch. Mrs. Fred Girard will entertain the club on Wednesday evening, Dec. 1.

Class Entertained

The Friendship class of the Methodist Sunday school was entertained on Thursday evening in the home of Mrs. Charles Sneddin. During the devotional service Mrs. Fred Weikart gave the Book report. Following the business session, the evening was spent socially.

Mrs. Lottie Smith of East Liverpool and Mrs. Ed Foutts of Sebring visited in the home of their sister, Mrs. W. L. Weikart on Thursday.

Relatives here have received word of the marriage of Wilbur Barton, well known musician and Miss Bernadine M. Agle of Pasedena, Calif. The couple left for Honolulu, after their wedding, where Mr. Barton is employed with the Hawaii Edison Co. He is a son of Mr. and Mrs. Allan Barton of Youngstown, former residents of this place.

Mrs. Barton is a graduate of Pasadena college and was on the faculty of Claibourne school at Pasadena.

Union Thanksgiving services were held at Trinity Lutheran church on Sunday evening in charge of the pastor, Rev. G. D. Keister, assisted by Rev. A. O. Kelly, pastor of the Methodist church. Special music was furnished by a union choir.

Ladies Aid to Meet

The Ladies' Aid of Trinity Lutheran church will meet in the home of Mrs. Rose Woods to complete arrangements for their annual chicken and roast pork supper to be held on Saturday evening, Dec. 4.

The degree staff of Pride of the Valley Temple, No. 406, Pythian Sisters have been invited to exemplify the initiatory work at the District convention to be held at Salem on Dec. 2.

Burleson Is Dead

AUSTIN, Tex., Nov. 24.—Albert Sidney Burleson, postmaster general in the cabinet of President Woodrow Wilson, died here today. He was 74 years old.

Social Events In Lisbon

Mrs. F. J. Steele was hostess to members of the Tuesday Afternoon club yesterday at her home on North Market st.

Friends of Evan Adams, Fairfield road, aided in the observance of his birthday Monday evening. A social "get-together" and a lunch furnished by the guests were features of the evening.

The Emery club met Tuesday evening at the home of Mrs. Harry Dawes, East High st.

Lisbon Personals

County Auditor John Irwin is recovering from a severe cold at his home in East Palestine.

Clerk of Courts Carl Stacey, Chief Deputy Edward Sullivan, Katherine Sutherin and Elva Fultz have returned from Columbus where they attended a meeting of the County Clerks' association.

Mr. and Mrs. O. L. Catt of Akron are the parents of a baby daughter born Tuesday. Mrs. Catt was formerly Miss Martha Dorrance of Lisbon.

School News At Damascus

The Magazine contest ended Monday. The total amount of money received by the students was $421.50. Half of this amount will be used in paying for a moving picture projector. The remainder will be paid out of the school treasury.

Dale Schoeni, Mable Burton, Ruth Burton and Lois Stanley went to Columbus Thursday and Friday to the Farm Bureau meeting.

Dale Schoein and Mable Burton sang in a 700voice chorus. Ruth Burton and Lois Stanley went for the Youth Council.

The Goshen boys and girls basketball teams will play Beloit teams Wednesday evening at Beloit.

ROTARY HOLDS ROUND TABLE

Discussion Takes Place of Regular Program at Meeting of Columbiana Club

COLUMBIANA, Nov. 24. — A round table discussion featured the meeting of the Columbiana Rotary club Monday evening in the absence of a regular program. There were 32 members present, also one visitor, Rotarian Neil Knowlton, Salem.

The club voted to continue its Fall Entertainment Festival for next year. Next week's meeting will be held at the same place, as the joint meeting with the Chamber of Commerce has been postponed until a later date.

The Kiwanis club enjoyed a musical program Monday evening at its meeting in the Knights of Pythias hall, the musicians being from Washingtonville. The numbers included a cornet solo by Glen Jackson and Norma Jean Weikart, accompanied by Mrs. Glen Jackson; and a piano solo by Mr. Crothers. There were 30 present including a visitor, H. L. Chadwick.

COLUMBIANA

The Columbiana Mothers club met Monday evening at the home of Mrs. G. A. Funk, with Mrs. Willard Vaughn presiding. Roll call responses were "What books are your children reading?" Mrs. Earl Newell gave a book review and Mrs. C. B. Riggle furnished music. The next meeting, Dec. 13, will be at the home of Mrs. D. E. Wolfgang.

The Senior Girl Reserves of Columbiana High school held an International Jamboree Monday evening at the municipal building with about 50 present. Members wore costumes of other countries. Lunch was served by a committee with Ellen Esterly as chairman. The president, Dorothy Chaddock presided. Miss Dorothy Darrow and Dorothy Martin of the school faculty were special guests.

Mrs. Walter Miller was hostess to Rosemont club members Tuesday at a 1 o'clock luncheon at Valley Golf club. Covers were laid for 12 at one long table lovely with a centerpiece of flowers. Following the luncheon, cards were enjoyed at three tables.

The Pythian Sisters will hold roll call tonight at the lodge rooms. A coverdish supper will be served at 6:30 and a good attendance is desired.

Mr. and Mrs. Frank Uselton and family moved Tuesday from South Elm st. to the Yarian property, New Waterford road.

Leo Sponseller has gone to spend some time in Florida for the benefit of his health.

OPPORTUNITIES

Opportunities to buy to advantage are found daily in The News classified adv. columns.

Fostoria "AMERICAN"

Mustard, mayonnaise, pickles, relishes. How good they are! But how do you serve them, without making your table look like a delicatessen? Fostoria "American" Pattern Glassware Is the Answer

FIESTA SHOP

1274 E. State St. Phone 135

Shirley Snaps Photo of Santa

So intrigued was Shirley Temple with her new camera that when Santa Claus came around with a new doll for her inspection, she persuaded the jolly old gentleman to pose for her.

GREENFORD

There will be no school Friday, the Thanksgiving vacation.

The Canfield team will play Greenford here Friday evening, Dec. 3. North Jackson plays Greenford here Nov. 26.

Rev. Krutz, Youngstown, conducted the funeral services for Robert Bush, 90, Saturday afternoon in the Lutheran church. Mr. Bush had been a lifelong member of the Lutheran church. Interment was in the church cemetery.

Mrs. Mary Pettit, Mr. and Mrs. C. Pettit and Myron Griffith attended the funeral of Mrs. Amanda Blackburn, 93, which was held Monday afternoon at Davidson & Bennett funeral home, Youngstown. Mrs. Blackburn had been a Greenford resident some years ago.

Mrs. Mary Curry, Youngstown, called on Mrs. Laurey Callahan and Mrs. Mary Pettit one day recently.

Mrs. Nora Clark McNamara is reported ill.

Missionary Meeting

The "Road to Peace" was the subject discussed at the home of Mrs. Edith Weikart by the Woman's Missionary society last Wednesday. Miss Jessie Thomas, a missionary in India for 29 years, will give the address at the Thankoffering meeting at 2 o'clock Monday afternoon, Nov. 29, at the home of Mrs. Carrie Schaefer. All ladies are invited.

The Lutheran Ladies' Aid will hold an all day meeting with Mrs. Tressa Reed Wednesday, Dec. 1, coverdish dinner and election of officers.

Mr. and Mrs. C. L. Schaefer entertained at dinner Saturday evening for Mr. and Mrs. Paul Lipp and daughter Dorothy, New Springfield, Mr. and Mrs. H. R. Schaefer, Lisbon-Salem rd. Mr. and Mrs. Glenn Houts and daughter Janet.

Mr. and Mrs. Dave Dressel, of Youngstown, called at Jake Dressel's Saturday afternoon.

John Roller spent the weekend with Mr. and Mrs. W. D. Roller.

Guests of Mrs. Getz

Mrs. Hannah Borton visited Mrs. Charlie Getz last week. On Thursday, Mrs. Borton's two sisters, Mrs. Rose Zimmerman, Salem, and Mrs. Laura Klingersmith, Washingtonville, spent Thursday with her in the Getz home.

Mr. and Mrs. Leslie Boston and children of Washingtonville were Sunday visitors of Mr. and Mrs. J. C. Slagle.

At the last meeting of Greenford grange one candidate was voted on and elected, a debate will be a feature of the next meeting, Dec. 7.

Twenty-two members of the Willing Workers class attended the November meeting at Mrs. Carrie Shirey's home Thursday evening. "What We Are Thankful For" was answered at roll call. Mrs. Alice Roller and Mrs. Lizzie Lang entertained with Bible questions and contests. The hostess served lunch.

Mr. and Mrs. Frank Dinsmore entertained at Sunday dinner for Mr. and Mrs. Sam Williams, Youngstown, and Mr. and Mrs. A. L. Taylor.

Miss Callahan, who spent the last two months with her aunt, Mrs. Fanny Callahan, has returned to her home in Oklahoma.

Visit In Iowa

Mr. and Mrs. R. C. Lamb visited relatives in Iowa the past week and attended a meeting in Columbus.

Mrs. Al Taylor attended a funeral of a cousin, Mrs. Burlingame in Sebring last Wednesday.

Miss Lottie Zimmerman visited her cousins, Mr. and Mrs. Mark Shelton, Salem, Friday.

Try the classifieds—a gold mine of value.

This Beauty Secret Comes From a Doctor

Most women don't need beauty parlors. Your own doctor will tell you that sallow complexions and pimply skins are rarely matters for cosmetics. Because most skin blemishes are aggravated by constipation.

Dr. F. M. Edwards, during his years of practice, treated hundreds of women for constipation and frequently noted remarkable improvement in their appearance. He used a purely vegetable compound—Dr. Edwards' Olive Tablets. This laxative is gentle, yet peculiarly effective because it increases the bile flow without shocking the intestinal system. Try Dr. Edwards' Olive Tablets. All druggists, 15¢, 30¢ and 60¢.

Open Day & Nite

Ford

24 HOUR SERVICE Anywhere Anytime Phone 927

Cars & Trucks R&G All Makes

Crate

721 S. Ellsworth Ave.

2-WAY RELIEF FOR THE MISERY OF COLDS

The speed with which Bayer tablets act in relieving the distressing symptoms of colds and accompanying sore throat is utterly amazing . . . and the treatment is simple and pleasant. This is all you do. Crush and dissolve three genuine Bayer Aspirin tablets in one-third glass of water. Then gargle with this mixture twice, holding your head well back.

This medicinal gargle will act almost like a local anesthetic on the sore, irritated membrane of your throat. Pain eases promptly; rawness is relieved.

You will say it is remarkable. And the few cents it costs effects a big saving over expensive "throat gargles" and strong medicines. And when you buy, see that you get genuine BAYER ASPIRIN.

15c FOR 12 TABLETS

2 FULL DOZEN 25c

Virtually 1 cent a tablet

MIRACLEAN

"DRY CLEANING AT ITS BEST"

Soft Water Laundry Services

FOR EVERY HOME

AMERICAN LAUNDRY & DRY CLEANING CO.

278 SOUTH BROADWAY PHONE 295

SALEM BUILDERS SUPPLY Co.

COAL-BUILDERS SUPPLIES, PAINT & HARDWARE

PHONE: 96 775 S. ELLSWORTH AVE.

GET READY for WINTER

A Loan Will Provide the Money . . . .

It never is good business to go without cold weather necessities. If a loan will help make this winter healthier for you and your family, why not get it here, now, by simply listing your car or furniture.

There'll be no delays and no embarrassments. Arrangements made as confidential as possible. Easy repayments. See us today. No obligation.

$25 — LOANS — $500

PHONE 8-0-0 ALLIANCE FINANCE 450 EAST STATE ST.

Evening Ensemble

Formal or informal parties require meticulous beauty care. Go in style and smartness with a VOGUE permanent.

PERMANENTS $2.50 $3.50 $5.00 $6.00

SHAMPOO AND FINGER WAVE 50c 60c 75c

Vogue Beauty Shoppe

BETTY CAUFIELD EVELYN MOUNTS

134 S. BROADWAY PHONE 510 SALEM, OHIO

MARKETS

SALEM PRODUCE
(Wholesale Prices)

Fancy eggs, 32c; butter, 36c.
Chickens—Heavy 20c; light 15c.
Turkeys, 25c lb.; Ducks, 18c lb.; Geese, 15c lb.
Turnips, 2½c lb.
Potatoes, 65c bu.
Cabbage 1½c lb.
Apples, 85c bu.

SALEM GRAIN
(Prices Paid at Mill)

Wheat, 85c bu.
New oats, 35c bushel.
Corn, 60c a bushel.

CLEVELAND PRODUCE

Butter—Creamery extras in tubs, 42½; standards, 40.

Eggs—Extras 57 lbs and up candled light yolks clear, 30 a dozen; extra firsts, 56 lbs and up 25.

Live Poultry — Young ducks, small 19; geese, fat, 19; ordinary, 18.

Local fresh dressed poultry unchanged.

Government Egg Prices — U. S. extras, large white, in cases, 34; U. S. standards, large, in cases, 32; mixed U. S. extras and standards, medium white, in cases, 27.

Potatoes and sweet potatoes unchanged.

CHICAGO PRODUCE

Butter, 4355, firm; creamery-specials (93 score) 3939½; extras (92) 38½; extra firsts (90-91) 36-37½; standards (90 centralized carlots) 36; other prices unchanged. Eggs, 4062, weaker; fresh graded, extra firsts cars and local 26; firsts cars and local 25; current receipts 23; refrigerator extras 18¼; refrigerator firsts 17½; refrigerator standards 18.

CLEVELAND LIVESTOCK

Cattle 100; steady; steers—1250 lbs. up choice to prime 14-15; 750-1100 lbs, choice 12-13; 650-950 lbs, good 1112; 900-1200 lbs. good 9-10; heifers — 600-850 lbs. good 8-10; cows—all weights good 5-6; butcher bulls 5.50-7.00.

Calves—300; steady; prime veals 12-13; choice veals 10-11.50.

Sheep and lambs 500; strong; choice lambs 9-.50; wethers: choice 4.50-5.50; ewes: choice 4-5.

Hogs 400; higher; heavy 250-300 lbs. 7.50-8; good butchers 180-220 lbs. 8.35; yorkers 150-180 lbs. 8.35; light lights 130-150 lbs, 8.35; pigs 100-140 lbs. 8.00.

PITTSBURGH LIVESTOCK

Hogs 2,200; mostly 10 higher. 180-220 lb. 8.40-8.50; 180 lb. down 8.50-8.60; 240 lb. up 7.50-8. Sows 7.50 down.

Cattle 250; nominal. Calves 300; steady. Top vealers 13.

Sheep 200. Lambs 25 higher; top 10. Sheep steady.

CHICAGO GRAIN

CHICAGO, Nov. 24. — Wheat prices averaged a little lower here early today, responsive to Liverpool quotations somewhat lower than due.

Opening unchanged to ⅝ off, December 89½-¾, May 89⅛-⅜, Chicago wheat futures later held steady. Corn started unchanged to ¼ lower, December 54, May 55¾-⅞.

TREASURY RECEIPTS

WASHINGTON, Nov. 24. — The position of the treasury on November 22:

Receipts, $22,615,820.15; expenditures, $27,920,382.02; balance, $2,622,773,461.77; fiscal year since July 1, excess of expenditures, $748,373,357.95; gross debt, $37,082,428,142.87, an increase of $1,141,469.70 above the previous day.

New York Stocks

	Yest. Close	Today Noon
A. T. & T.	143¾	143
Am. Tob. "B"	67¾	68½
Anaconda	26¾	26⅛
Case	85	84¼
Chrysler	55½	54½
Columbia Gas	9⅝	9½
General Electric	38⅝	37¼
General Foods	28½	29¼
General Motors	32⅞	32⅝
Goodyear	19	18¾
Int. Harvester	56	57
Johns-Manville	69	69½
Kennecott	33	31¼
Kroger	16⅞	16¾
Montgomery-Ward	33	32½
National Biscuit	19	19
National Dairy Prod.	14⅜	14⅛
N. Y. Central	17	16¾
Ohio Oil	11⅜	11½
Packard Motor	4⅞	5
Penna. R. R.	20½	20⅜
Radio	6⅝	6⅝
Reynolds Tob. "B"	43⅞	43¾
Sears-Roebuck	51½	51¼
Socony Vacuum	14⅛	13⅞
Standard Brands	8¼	8¼
Standard Oil of N. J.	43½	43
U. S. Steel	51¼	50¼
Westinghouse Mfg.	91½	90⅞
Woolworth	36	35¾

"BUSINESS WILL CLIMB" - FORD

Declares Present Recession Temporary and Artificial

(Continued from Page 1)

tem. "But any system", he added, "that seeks profits alone is terribly handicapped to begin with."

Referring to the great surplus the Ford company maintains, Ford said it was as much part of his company's equipment as are the drill presses, blast furnaces and assembly lines.

"We could not operate without that surplus", he said. "If we had to borrow money we could do so only on terms involving surrender of control of our plants. Then we could not be justly called a business. There are too many laws on the statute books that, if they are not modified, will drive independent manufacturers into the arms of the money lenders."

LEETONIA CLASS IS ENTERTAINED

Willing Workers of St. Paul's Lutheran Church Guests of Miss Marie Cope

LEETONIA, Nov. 24.—The Willing Workers class of St. Paul's Lutheran church, taught by Mrs. H. C. Brillhart, was entertained at the home of Miss Marie Cope Monday evening with Mrs. Duane Rice, Mrs. Ben Weingard, Mrs. George Sines, and Mrs. Olive Wolfgang as associate hostesses.

During the business meeting, plans were made for the annual Christmas party to be held Dec. 20 with a dinner at 6 p. m.

Officers elected for the coming year are: President, Mrs. Clarence Barnes; vice president, Mrs. Raymond Metz; secretary, Mrs. William Floding; treasurer, Miss Marie Cope. The hostesses served lunch.

Leetonia Epworth league placed second in amount of foodstuffs donated at the booth festival held in the Lisbon M. E. church Friday evening by the Epworth leagues of Columbiana county Methodist Episcopal churches. The league was first in arrangement and food displays.

Schools of the Consolidated school district will close Wednesday for Thanksgiving vacation.

Moving into the new school building will begin at that date.

Mr. and Mrs. William Hummell left Tuesday for a week's visit with Mr. Hummell's mother, Mrs. Walter Miller, at New Philadelphia.

HANOVERTON

Mr. and Mrs. J. H. Sinclair and Mrs. Flora Taylor visited Thursday evening with Mrs. A. E. Melbourne in Alliance.

Mrs. E. E. Bower was a Salem shopper, Wednesday.

Mrs. L. T. Tracy visited her daughter, Mrs. Charles Hursh, in Canton, Monday.

Visits In Minerva

Miss Elizabeth Rush was a Minerva business caller, Wednesday.

Arthur Kibler is visiting in Steubenville.

Mr. and Mrs. H. O. Wilson, Mrs. E. Bower and Mrs. George Werner visited with Mrs. Worth Roy in Canton, Monday.

Mrs. Anna Bollinger has gone to Florida.

Mr. and Mrs. Malcolm Rush and son of Akron visited with W. S. Rush.

Miss Stella Bailey of Pittsburgh is visiting with Miss Gretchen Hole.

Miss Thelma Swan of Minerva visited her parents, Mr. and Mrs. A. Swan, last week.

Hostess to Club

Mrs. Margaret Davidson was hostess to the Sandwich club at her home, Friday evening.

The Eastern Stars held the annual Memorial services Monday evening at the lodge room.

Mr. and Mrs. R. T. Hawkins have new baby boy.

NOTICE OF APPOINTMENT

Case No. 35871.
Lisbon, Ohio, November 1, 1937.
The State of Ohio, Columbiana County, ss.

Notice is hereby given that Geo. Bowman, Jr., of 430 Highland Avenue, Salem, Ohio, has been appointed and qualified as Administrator of the estate of Brooks Bowman, deceased, late of the city of Salem in said County.

Creditors are required to present their claims to said fiduciary within four months or be forever barred.

H. W. HAMMOND, Probate Judge
(Published in Salem News Nov. 10, 17 & 24, 1937)

NOTICE OF APPOINTMENT

Case No. 35844.
Lisbon, Ohio, October 20, 1937.
The State of Ohio, Columbiana County, ss.

Notice is hereby given that Ella Entrikin of R. D. No. 3, Salem, Ohio, has been appointed and qualified as Administratrix of the estate of Emma B. Switzer, deceased, late of Columbiana County.

Creditors are required to present their claims to said fiduciary within four months or be forever barred.

H. W. HAMMOND, Probate Judge
C. BOONE, Att'y.
(Published in Salem News Nov. 10, 17 & 24, 1937)

Showdown at Hand on Wage-Hour Control Bill

Many employers object

William Green

Labor ranks confused

John L. Lewis

One of the most determined behind-the-scenes battles in the history of capital and labor is being fought over the wages-and-hours bill. Administration supporters of the measure received a setback when William Green, president of the American Federation of Labor, announced his opposition after having previously taken a favorable attitude toward the bill. Basing his criticism on two scores—that the national labor relations board was not "safe" to handle such legislation, and that the present recession made more drastic steps necessary—Green took a stand which will directly benefit employers who seek to kill the measure as detrimental to their business. Aligned with those supporting the bill is John L. Lewis, head of the C. I. O., who has declared himself in favor of its passage.

President and Mrs. Roosevelt to Have White House Feast

(By Associated Press)

WASHINGTON, Nov. 24 — Although President Roosevelt has been in office nearly five years, he and Mrs. Roosevelt will eat their first Thanksgiving turkey in the White House tomorrow.

Their customary holiday visit to the Warm Springs (Ga.) foundation was postponed until the President recovers fully from a tooth infection. He missed Thanksgiving dinner at Warm Springs last year, also, because he was enroute to the Buenos Aires peace conference.

The last minute change in arrangements found most of the Roosevelt children already engaged for the holiday, so there will be no family reunion at the White House.

Only the President's eldest son and secretary, James Roosevelt, his wife, Betsey, and their 5-year-old daughter, Sara, are expected to be present.

The dinner will be early in the afternoon in deference to yellow-haired Sara's bedtime schedule. Her sister, Kate, nearly 2, isn't considered old enough for holiday dinners.

The White House turkey, to be stuffed with chestnuts, probably will be sent from the Arthurdale, W. Va., cooperative community built by the government.

Franklin Roosevelt, Jr., and his wife, the former Ethel duPont, will go to South Carolina for some Thanksgiving day shooting. Franklin is attending law school at the University of Virginia.

John Roosevelt, youngest son of President and Mrs. Roosevelt, now at Harvard, will dine with his grandmother, Mrs. Sara Delano Roosevelt, at Hyde Park, N. Y. His fiancee, Miss Anne Clark of Boston, is expected to be a guest.

Mrs. John Boettiger, the President's only daughter, and Elliott Roosevelt, his second son, will be with their families in Seattle, Wash., and Fort Worth, Tex., respectively.

READ THE WANT COLUMN

Co-ed Held in Child's Murder

Mary K. O'Connor

Sheriff Van Meter

Because she allegedly confessed the slaying while talking in her sleep, Mary K. O'Connor, student at an exclusive girls' college near Philadelphia, faces a murder charge in connection with the death of five-year-old Nancy Glenn. When taken into custody by Sheriff Van Meter of Camden, N. J., above, the co-ed allegedly confessed to striking the child during a quarrel over picking berries while the two were on a lonely Philadelphia road, and then leaving Nancy's unconscious form face down in a mud puddle, covered by a sheet of metal.

DEATHS

JOHN BAER HENDRICKS

John Baer Hendricks, 75, died at his home in Millville at 2:07 a. m. today as the result of a heart ailment.

Born in Greenford, May 1, 1862, he spent his entire life in this vicinity. He was a member of the Holy Trinity English Lutheran church.

He leaves four sons and three daughters, Horace and Edward of Salem; Hiram at home; John, Fort Wayne, Ind.; Mrs. Grace Wright, Salem; Mrs. Pearl Ross and Mrs. Harriet Ross of Garrett, Ind.; one brother, Hiram of Salem, and 20 grandchildren and four great grandchildren.

The funeral service will be held at 2 p. m. Friday at the Stark Memorial in charge of Rev. George D. Keister. Burial will be in Hope cemetery.

Friends may call at the funeral home Thursday afternoon and evening.

WILLIAM J. BINGHAM

LEETONIA, Nov. 24.—William J. Bingham, 67, of 452 Columbia st., died at 9 a. m. today at his home following a stroke.

Mr. Bingham had lived in Leetonia practically all of his life, coming here, at the age of five, with his parents. He was born in Ireland, Sept. 27, 1870, the son of Mr. and Mrs. John Bingham.

Surviving him are four sisters, Mrs. Robert Daugherty and Mrs. Peter J. Cuff of Leetonia, Mrs. Anna B. Taylor of Tampa, Fla., and Mrs. James Cavanaugh of Salem and one brother, James Bingham, of Cleveland.

The funeral service will be held at 2 p. m. Friday at the home in charge of Rev. H. C. Brillhart, pastor emeritus of the St. Paul's Lutheran church. Burial will be in Franklin Square cemetery.

Friends may call at the home any time after 3 p. m. Thursday.

MRS. G. W. DUDNEY

Mrs. G. W. Dudney of Chattanooga, Tenn., died suddenly last night at her home following a heart attack. Funeral service will be held at 2 p. m. Thursday at the home.

Among the survivors is a son, R. A. Dudney, of West Seventh st.

Mr. and Mrs. Dudney left this morning for Chattanooga.

Buys Two Horses

NEW YORK, Nov. 24.—Dr. Hugh M. Parshall of Urbana, O., Americas leading race winning driver, paid $4,400 for Blackstone, a pacer consigned by the Walnut farm of Donerail, Ky., at the Old Glory auction here yesterday. He also bought E. Roland Harriman's four year-old Sir Peter Britton for $1,600.

You don't need a bridge expert to tell you that hearts are trumps when they're at your feet! And at your feet, they will be, if your hair is always shiningly smooth and faintly fragrant.

Do come in and see how individually smart we can make your hair for any occasion.

BROADWAY BEAUTY SALON
UPSTAIRS 157 SO. B'WAY
CALL 443

More Rabbit Fever

COLUMBUS, Nov. 24.—Dr. Finley Van Orsdall, chief of the state division of communicable diseases, predicted today that because of the increase in the number of rabbits and hunters this year, there would be more tuleremia (rabbit fever) cases among Ohioans. He urged caution in cleaning the animals for cooking.

WORK DELAYED ON NEW SCHOOL

Washingtonville - Leetonia Building Open On Dec. 20

WASHINGTONVILLE, Nov. 24.—Owing to the delay of certain contractors in completing their work and delivering and installing equipment, the board of education of the Consolidated school district, Tuesday evening, found it necessary to delay moving into the new school building, probably until the week of Dec. 20. "This action", the board said, will be of considerable importance in assuring the community a thorough and complete job on this project. School will be resumed after the Thanksgiving vacation on Nov. 29.

William Kyser, Mr. and Mrs. W. E. Everhart and son Gilbert and Miss Anna Ruth Vincent spent Sunday in the home of Mr. and Mrs. Harry L. Kyser and family.

Mrs. Jane Simpson met with an accident at her home on Monday when she fell and fractured her wrist.

Mrs. Emma Wilkinson and family of Salem were Wednesday evening guests in the home of Mr. and Mrs. Frank Candle.

Edward Holt of Johnstown Pa., was a Saturday afternoon caller with friends here.

Mrs. Rose Woods, son Joe and Mr. and Mrs. Glenn McNeelan were Sunday afternoon callers in the home of Mr. and Mrs. A. A. Hutchinson at Youngstown.

Youngstown Shares Cut In Tax Rates

YOUNGSTOWN, Nov. 24.—A decrease in amounts needed for sinking fund requirements and a rise in the taxable value of Youngstown property today resulted in a 4-mill drop in the city's tax rate, bringing it from $18 to $17.60 a $1,000.

The 40-cent drop was compared to a 20-cent drop in suburban Struthers, a $2.20 drop in nearby Lowellville and a 40-cent raise in Campbell.

County Auditor John J. Arnold estimated a $3,000,000 rise in taxable values in both the city and Youngstown school district areas.

DON'T WAIT UNTIL ZERO WEATHER!
CHANGE NOW!
for WINTER DRIVING
OIL and GREASE
Have your Oil and Grease changed NOW for Winter Driving — You'll find your car will start easier on cold days.
LET US CHECK
•BRAKES •BATTERY
•PLUGS •RADIATOR
•HEATER
SALEM MOTOR CO.
765 East State Street Phone 834 Salem, Ohio

Here's a Special
Women's Plain Dresses 69c Cleaned and Pressed
Ladies' Plain Coats 69c Fur Trimmed Extra
Any Two Plain Garments $1.25
U. L. Metz Barber Shop, Leetonia AGENCIES Hinchcliff's Pool Room, Lisbon
SPIC & SPAN DRY CLEANERS
151 EAST STATE STREET PHONE 834

TAKE IT FROM ONE WHO WOULDN'T FOOL YOU!

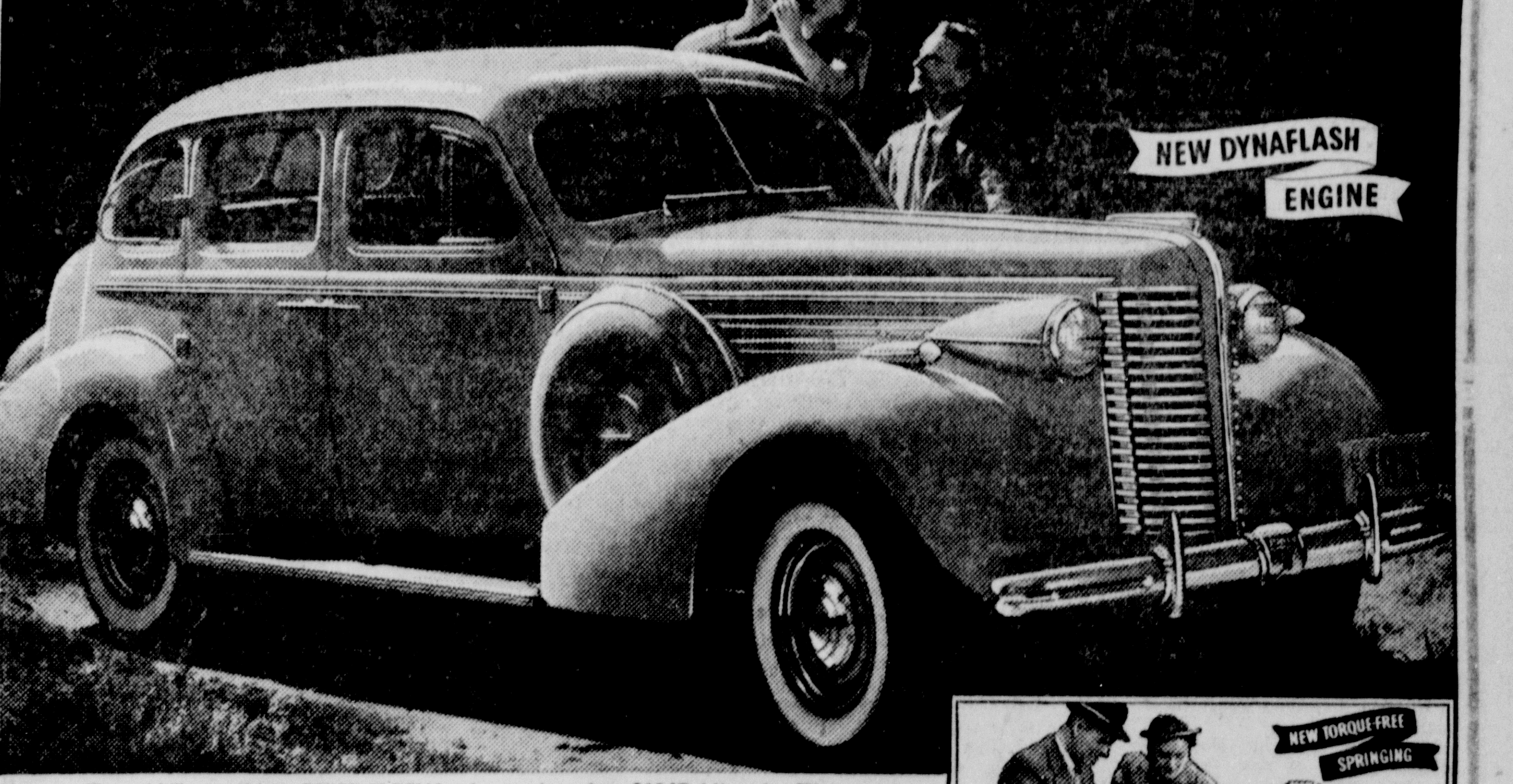

The model illustrated is the BUICK SPECIAL 4-door touring sedan—$1047 delivered at Flint. Fenderwells, white sidewall tires and special accessories extra

The prize Automobile Story of the year is wrapped up in Buick —with its DYNAFLASH ENGINE and TORQUE-FREE SPRINGING

THERE are several hundred thousands of people who'll tell you from personal experience that Buick isn't one to promise what it can't provide.

So when we're all excited about the DYNAFLASH engine and its companion-in-greatness, BuiCoil TORQUE-FREE SPRINGING—we're not just gushing, we're stating *facts* you can prove out.

Step in—take charge—put this quick and quiet honey up against the kind of driving you know best—you'll sense instantly in its smoothness and lift that this car is really giving you *more for your gasoline money!*

Ask more of it than you've any honest right to ask of any car—and the fretless, gracious, joyous way it does things tells you that you've *got* something in that DYNAFLASH engine!

And don't lavish all your praise on the power plant! Great as it is, there's something equally great doing marvelous things at the *other* end!

That poised, jarless, winging ride is *one* thing that BuiCoil TORQUE-FREE SPRINGING gives. Light-as-fluff handling — freedom from tail-wag — absence of wander — these also stem from those stout, easy-flexing, ever-soft springs of *coiled* steel.

You hold the road — even on sharp curves. You face fewer skid risks — even on ice-glazed streets. You find rear tires last longer, spring greasing is out, maintenance is simpler. All because *BuiCoil* Springing is here!

Fool you? We wouldn't even try! Let us *demonstrate*, and you'll *know* which car you've *got* to have!

A SAFETY CUSHION ON EACH WHEEL!

Buick replaces the usual type spring with this special spring of stout coiled steel and big direct-acting Transport Type shock absorbers. Rigidly aligned by the Torque Tube, rear axle and wheels cannot twist or distort, cannot affect steering, greatly reducing danger from skids. No shackles, no grease points, no chatter, no premature rear tire wear.

MATCH THESE VALUES!

Complete with DYNAFLASH engine and TORQUE-FREE SPRINGING, these models deliver at Flint, Mich. at these prices: Buick SPECIAL business coupe, $945; Buick SPECIAL 4-door touring sedan, $1047; CENTURY 4-door touring sedan, $1297; ROADMASTER 4-door touring sedan, $1645; LIMITED 8-passenger sedan, $2350. All prices include standard accessories. Special accessories, local taxes if any and freight extra.

Better Buy Buick on Easy General Motors Terms

WHEN BETTER AUTOMOBILES ARE BUILT BUICK WILL BUILD THEM

"Better buy Buick!"

A GENERAL MOTORS VALUE

WILBUR L. COY & CO., INC.
150 NORTH ELLSWORTH AVENUE SALEM, OHIO

SALEM-ALLIANCE TANGLE IN TURKEY DAY TILT

VANDY CHOICE OVER ALABAMA IN GRID GAME

Barker Picks Cornell To Beat Penn; Detroit Over Duquesne

By HERBERT BARKER

NEW YORK, Nov. 24.—At last the football guessers (and maybe the general public) have found something to be thankful for. The guessers are about to head for winter quarters where not even the loudest of raucous jeers can reach their ears. This corner has decided on a final marked "presto, con spirito" which is only another way of saying let's enjoy ourselves while we miss 'em quickly.

Thanksgiving Day

Alabama-Vanderbilt: If a Commodore can't cope with a tide, Crimson or otherwise, things have come to a pretty pass. The trouble is this particular tide happens to be undefeated and untied. So was the one King Canute tried to lick. Maybe Vanderbilt will be luckier. Vanderbilt.

Penn-Cornell: One of those traditional things in which the form charts are a snare and a delusion. Even so Cornell seems to have entirely too much for the Quakers.

Denver-Colorado: There's a suspicion that Colorado, sparked by Whizzer White, has a whizzing good football team. Colorado.

Duquesne Detroit: What's the matter with Duquesne. Where are the snows of yesteryear Detroit.

West Virginia-George Washington: The Colonials must have used mirrors in holding Arkansas' air raiders scoreless last week The coin says West Virginia.

Texas A. and M.-Texas: Looks like Texas called it a season after beating Baylor. Texas A. and M.

Kansas-Missouri: If you know any outfit tougher to figure than Kansas, keep it to yourself. Missouri.

Brown-Rutgers: Nothing to choose. Brown.

Catholic-South Carolina: Ditto this one. Catholic.

Mississippi-Mississippi State: Maybe this is mud in our eye but we like Mississippi.

Kentucky-Tennessee: Nothing but tradition to distinguish this game this year. Tennessee.

Furman-Clemson: On the records, all Clemson.

Saturday

Army-Navy: The big service duel finds the combatants far below their standard of other years but that's not likely to make this year's game any less savagely fought. The Cadets get the nod.

Duke-Pitt: There appears to be considerable doubt whether the unbeaten Panthers want to travel to Pasadena again but if they do they will have to get past Duke. This probably will be bitterly fought all the way but the votes go to Pitt.

Fordham-New York university: There's no doubt about Fordham welcoming a jaunt to Pasadena. Fordham.

Columbia-Stanford: Stanford

Boston College-Holy Cross: The spot for an upset but this corner strings along with Holy Cross.

Notre Dame-Southern California: The fighting Irish haven't scored more than one touchdown in any game since the opener against Drake but they've won four decisions since then just the same. Notre Dame.

Rice-Baylor: Baylor.

Texas Christian-Southern Methodist: Christian has played just about the toughest schedule in the country and ought to be due for a big let-down after the victory over Rice. Southern Methodist.

U. C. L. A.—Missouri: Playing two games in three days won't help Missouri. U. C. L. A.

Georgia Tech-Georgia: Georgia Tech.

Tulane-Louisiana State: Louisiana.

Kansas State-Nebraska: Nebraska ought to win this and take the Big Six crown.

San Francisco-Michigan State: Out of a hat. Michigan State.

Villanova-Loyola (Los Angeles): The unbeaten Philadelphians get this vote.

Honor Memory of Late "Bill" Booth

EAST LIVERPOOL, Nov. 24.—The Hi-Y club, high school honorary organization, will pay tribute to the memory of "Bill" Booth, Ohio State university gridiron star, at the inter-city championship football game here Thanksgiving day between East Liverpool and Wellsville scholastic teams.

Souvenir programs will be sold to provide funds for a permanent memorial for Booth, former high school "spark plug" and later a star for Coach Francis Schmidt at State. Booth was killed in an automobile accident near here in September.

Grid Broadcasts

On the Networks

2:00p. m.—Duquesne vs. Detroit, WABC-CBS.

2:45 — Alabama vs. Vanderbilt, WJZ-NBC, also WSM, WAPO.

3:00—Kansas vs. Missouri, MBS.

Going Collegiate

CHICAGO, Nov. 24—The Chicago Bears of the national professional football league are going collegiate. They're going to hold their first annual homecoming when they meet the Cleveland Rams Sunday at Wrigley field.

George Halas, president and coach of the club, has invited as many Bear "alumni" as he could locate to be his guests at the game and a banquet which will follow.

Breezy Briefs Of Sport From Brietz To You

BY EDDIE BRIETZ

NEW YORK, Nov. 24.—Patroling the Broadway beat: Six-day bike stars, riding five abreast, limbering up in Central park..... Three of the four wrestling Duseks trying to crowd into one taxi..... An old shoe shine man at 42nd st. and Sixth avenue getting a kick out of a postal from Paris mailed by Eddie Brannick, secretary of the Giants ..... Hockey fans lined up in front of the Garden buying tickets for good old Ching Johnson's debut with the Americans last night.

Henry Armstrong, the featherweight champ, staring pop-eyed as a strong-arm man plugs a patent medicine on 48th .....Ed Barrow, business manager of the Yanks, back at his desk sporting the first sunburn he's had in years after a hunting trip on Tom Yawkey's South Carolina estate.... Danno O'Mahoney, the wrestler, coming out of a music conservatory where he studies in his spare time.

Paul Berlenbach, quite a light heavyweight in his day, is in Chicago trying to catch on as a fight trainer..... Bill Cunningham of the Boston Post is waging a one-man campaign to change the name of the Bees back to the Braves.... Madame Bey, who runs the fight camp at Summit, N. J., where Max Schmeling is in training, never misses a New York fight..... If anybody can tell us how they're going to leave Yale's Clint Frank off anybody's All-America, we're willing to learn.....

Bob Zuppke, Illinois coach, has a fine exhibition of paintings at the Western studios in the Woolworth building... Last year Minnesota was ranked first in the country but didn't win the Big Ten championship ....This season it won the title, but is rated no better than fifth.... You figger it out.... Nathan Mann got in yesterday for Friday night's joust with Bob Pastor.

Horace Stoneham, youthful president of the Giants, won't deny he's offered Hal Schumacher, Gus Mancuso and Wally Berger for Van Mungo..... Alabama has about decided to play a few more intersectional games next season..... K. O. Morgan has popped up with an earful of boils so his Nov. 30 bout in Detroit with Sixto Escobar has been indefinitely postponed.... The Tulsa (Okla.) Press club is planning a big football party when Chick Meehan's Manhattan team goes out there December 4 to play Tulsa university..... A lot of visiting scribes as well as coaches and officials will be honor guests.

KIPKE ON SPOT AS GRID COACH

Michigan Mentor In Danger of Losing Job Next Season

BY WILLIAM WEEKES

CHICAGO, Nov. 24—The moving man is not likely to do very much business right away with this neighborhood's major college football coaches.

In the Big Ten conference all is serene among the men who get the credit and take the raps for what the gridiron warriors accomplish, or fail to do, with the exception of Harry Kipke at Michigan who has been feeling that autumn "heat" again this year. Kipke, who now has had a year of suffering for each of his four great championship seasons, probably stands as good a chance of keeping his job as of losing it, however, since his Wolverines were improved enough to break even in eight games. Last year they dropped seven out of eight.

Kipke's connection at Michigan is on a year-to-year basis, and he will not know until next spring whether he will be retained. Alumni groups, however, have rallied to Kipke's support.

The records of Bernie Bierman, developer of Minnesota's championship teams, a year-to-year man, and Francis Schmidt who has just finished the first season of his second three-year "gentlemen's agreement" at Ohio State, offer the "Wolves" no encouragement. Bo McMillin is making Indiana glad he is signed to a long-term contract. Lynn Waldorf enjoys a similar position at Northwestern.

Illinois hasn't piled up victories, but Bob Zuppke has kept every one happy by squeezing upsets out of his mediocre material, and Clark Shaughnessy's Chicago bosses are not much concerned over defeats. Iowa did not expect too much of Irl Tubbs in his first year and will give him at least one more year in which to get going.

Noble Kizer, forced by illness to turn Purdue's football affairs over to Mal Edward this year, will find his job waiting whenever he is able to return.

JINX TO FACE SAMMY BAUGH, CARDS' ROOKIE

Rickey Clings To Belief All-America Players are Diamond Timber

ST. LOUIS, Nov. 24.—Advisers to Branch Rickey, Cardinal executive, insisted that the best ball players are still to be found in cornfields and around semi-pro lots, but Rickey still hopes to build all-America football players into baseball heroes.

"I cant see why it shouldn't work out all right,' Rickey said. "After all it shouldn't be so difficult for a famed athlete to sock a little baseball delivered by a pitcher."

But the advisers, principally Charley Barett, head of the scouting staff, say it can't be done. And Rickey replies that he will fool everybody some day and have an all-American on the Cardinal team.

It has become a hobby with Rickey. Many gridiron heroes have gone through the Rickey school but in each case failed to show the same brilliance on the diamond that they did on the gridiron.

Current candidate is Sammy Baugh, an ideal type for the experiment. Baugh achieved fame with Texas Christian university. He also fared well on the T. C. U. ball team, playing third base, and was considered one of the best batters in the Texas conference.

Rickey was gleeful when he heard of Baugh's leanings toward baseball. Familiar with his gridiron record, Rickey sent out an urgent "Sign Baugh' message and Baugh was signed. He convinced Baugh that his future was baseball and now the young Texan has enrolled for a thorough training under direction of Frankie Frisch and members of St. Louis Gas-House gang.

Baugh will have to fight a jinx. It is the popular opinion of most observers that the two sports are widely separated. The opinion is soundly based on the fact that an athlete extraordinarily talented in both games is extremely rare.

The list of football players who flunked during the Rickey training includes some well-known names.

Ernie Vick, the all-America center at Michigan, served a brief term as catcher for the Cardinals. He was released within a short time.

Bill Glasgow, all-Western conference halfback at the University of Iowa, was given a trial with St. Joseph in the Western League and then released.

Wesley Fesler, all-America end at Ohio State, was a brilliant athlete. But he quit baseball when he was unable to hold a minor league job.

Fred Thomsen, all-Big Ten Conference halfback, was a great catching prospect in college. He lasted only a few semesters in baseball. Now he is football coach at the University of Arkansas.

Ted Saussele, Washington university backfielder, turned out to be too light as a hitter. He roamed around the minor leagues for several seasons.

Despite these failures Rickey feels that success is around the corner and he intends to ride his hobby.

"Maybe it hasn't worked out so well," Rickey said, "but I recall the news of one boy who was all-America class and who became quite a ball player. Remember George Sisler—the all-America of University of Michigan? Ever hear of him?"

Fordham Bowl Bid Would Be Triumph For Crowley

Rams' Coach Would Be Second Bowl Player In History To Come Back With Own Team

By GAYLE TALBOT

NEW YORK, Nov. 24 — A Rose Bowl invitation for Fordham would provide Jimmy Crowley with about the greatest personal triumph ever accorded a young football coach.

"Sleepy Jim" was in the Rose Bowl once before, in 1925, when he and his fellow "Four Horsemen" of Notre Dame ran a Stanford team ragged, 27 to 14.

In the event California looks with favor upon Fordham's claims, Jim would become the second bowl player in history to come back with his own gang. Wallace Wade, who played for Brown in the 1916 Rose Bowl game and subsequently took three Alabama teams there, was the other.

Crowley has good reason to remember that previous visit. He was in the hospital for a couple of weeks afterward, nursing a turbulent stomach back to health. He was a nervous young man in those glamorous days and high-strung, despite his drowsy nickname, and his insides finally came unstuck in the Rose Bowl excitement.

He's over that now, apparently. Those who have perched beside him on the bench while his powerful rams were engaged in a tight game say he's a calm customer, inclined to leaven his sharpest orders and his criticism with a quiet humor.

A prominent former class-mate of his at Notre Dame was talking the other day:

"Even if Jimmy doesn't reach the Rose Bowl this time, they won't hold him off for long. He'll be the 'grand old man' of football one of these days. He's the only one of the young coaches with that touch of genius, or whatever you want to call it, that 'Rock' had.

All-American All-Everything!

If any title might adequately cover the accomplishments of Byron "Whizzer" White, senior at Colorado university, it would be "All-American All-Everything". Besides being the nation's leading scorer and one of the most sensational football players of all time, White is president of his student council, a Phi Beta Kappa, an all-A student, Rhodes scholar and still finds time to work himself through school!

Byron "Whizzer" White

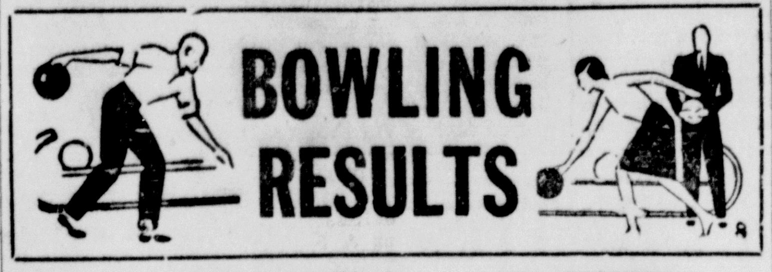

The league-leading Salem News and the second-place Mullins Foremen of the Class A National bowling league clashed at the Masonic temple alleys last night with the Foremen coming out on top in two of the three games.

In winning the first game, the Foremen topped 1000 pins for the first time of the season, hitting 1001 to the Newsies' 938.

Pottery No. 1 clung to its top berth in the City Duckpin loop at the Grate Recreation alleys last night, winning two out of three games with the Bliss.

A special match at the Grate lanes last night saw the Stillicious Chocolate Milks of Salem lose out to the Jack & Jack Sunoco Aces of East Palestine, 2390 to 2478.

CITY DUCKPIN

Teams	Won	Lost	Pct.
Pottery No. 1	18	6	.750
Colonial Billiards	17	7	.708
Bliss	15	9	.625
Pottery No. 2	10	14	.417
Bulldogs	7	17	.292
Demings	4	20	.167

DEMINGS—				
Schaeffer	94	98		192
Lottman	86	99	76	261
Gordon	78	91	93	262
Panzotte	87	154	103	344
Willard	90	140	117	347
Blind			124	124
Total	435	582	513	1406

BULLDOGS—				
Barnett	90	129	111	330
Knoedler	82	95	85	262
Stackhouse	105	109	122	336
Scullion	93	86	106	285
Whitcomb	107	96	104	307
Total	477	515	528	1520

BLISS—				
White	127	108	93	328
Quinn	104	137	101	342
Bennett	121	132	82	335
Stallsmith	179	96	200	475
Knepper	139	150	202	491
Total	670	623	678	1971

POTTERY NO. 1—				
C. Krepps	151	156	161	468
C. Scullion	119	93	135	347
Reedy	108	141	182	431
Mackison	134	88	126	348
Jackson	97	152	112	361
Total	609	630	716	1955

CITY DUCKPIN

POTTERY NO. 2—				
Stoffer	139	125	131	395
Eckhart	138	170	101	409
Balsey	112	105	98	315
Vincent	110	113	128	351
Jackson	122	76	109	307
Total	621	589	567	1777

COLONIAL BILLIARDS—				
Campin	136	142	90	368
Fisher	149	138	134	421
Gregg	102	141	117	360
Foreman	105	135	137	377
Drakulich	120	126	102	348
Total	612	682	580	1874

NATIONAL LEAGUE

Teams	Won	Lost	Pct.
Salem News	20	7	.741
Mullins Foremen	17	7	.708
Bunn's Shoes	17	7	.708
Mullins Mfg.	11	13	.458
Masons	10	14	.417
Young Democrats	10	14	.417
Doutt's Service	8	19	.296
Zimmerman Olds	6	18	.250

DEMOCRATS				
Rafferty	165	173	177	515
Harris	171	169	171	511
DeCrow	167	185	147	499
Pauline	203	161	163	527
Blind	147	137	127	411
Total	853	825	785	2463

DOUTT'S				
Hine	148	157	160	465
Hiltbrand	183	145	127	455
Parsons	147	188	162	497
L. DeCrow	210	137	133	480
Phillips	177	178	164	519
Totals	865	805	746	2416

ZIMMERMAN OLDS				
McFeeley	164	156	172	492
Galchick	183	150	176	509
Lyons	158	180	180	518
Jewell	177	153	156	486
Fineran	161	174	191	526
Total	843	813	875	2531

MASONS				
Burns	168	132		300
White	197	172	193	562
Hoover	194	150	139	483
Rakestraw	161		139	300
Myers	190	181	145	516
R. Wright		161	179	340
Total	910	796	795	2501

BUNN'S SHOES				
Zines	192	147	202	541
Earley	180	206	155	541
Primm	148	156	170	474
Dixon	144	162	114	420
Wernet	152	180	204	536
Total	816	851	845	2512

MULLINS MFG.				
Covert	196	144	203	543
Reese	137	180	175	492
Pow	164	151	172	487
Johnson	211	148	177	536
B. Shepard	170	175	162	507
Total	878	798	889	2565

MULLINS FOREMEN				
Calladine	220	166	170	556
Carpenter	181			181
Hutter	195	191	183	569
Harroff	195	180	137	512
Tubbs	210	177	192	579
Armstrong		182	204	386
Total	1001	896	886	2783

SALEM NEWS				
Finley	203	194	166	563
Miller	172	192	146	510
Jackson	198	190	141	529
Hays	185	190	205	580
Bishop	180	173	182	535
Totals	938	939	840	2717

SPECIAL MATCH

STILLICIOUS CHOCOLATES—				
Gregg	170	173	170	513
Smith	152	160	148	460
Homan	173	114	140	427
Boals	181	151	151	483
Whinnery	139	196	172	567
Total	815	794	781	2390

JACK & JACK ACES—				
Harding	180	146	151	477
P. Libert	156	211	168	535
Shinn	147	127	155	429
Cramer	136	237	179	552
G. Libert	165	180	140	485
Total	784	901	793	2478

Past Scores of Salem - Alliance Gridiron Games

1896—Salem	10	Alliance	0
1898—Salem	5	Alliance	0
1899—Salem	41	Alliance	0
1901—Salem	5	Alliance	0
1902—Salem	0	Alliance	0
1902—Salem	0	Alliance	22
1905—Salem	28	Alliance	0
1906—Salem	6	Alliance	0
1906—Salem	12	Alliance	0
1906—Salem	6	Alliance	0
1907—Salem	18	Alliance	7
1908—Salem	22	Alliance	0
1909—Salem	0	Alliance	16
1910—Salem	0	Alliance	0
1910—Salem	0	Alliance	14
1911—Salem	5	Alliance	11
1911—Salem	0	Alliance	6
1912—Salem	21	Alliance	6
1912—Salem	6	Alliance	0
1913—Salem	0	Alliance	13
1914—Salem	0	Alliance	9
1915—Salem	0	Alliance	23
1916—Salem	0	Alliance	50
1917—Salem	0	Alliance	12
1918—Salem	0	Alliance	25
1919—Salem	7	Alliance	7
1921—Salem	14	Alliance	6
1925—Salem	0	Alliance	13
1926—Salem	15	Alliance	6
1927—Salem	0	Alliance	30
1928—Salem	0	Alliance	2
1929—Salem	7	Alliance	0
1930—Salem	0	Alliance	0
1931—Salem	2	Alliance	12
1931—Salem	0	Alliance	12
1932—Salem	6	Alliance	40
1933—Salem	6	Alliance	6
1934—Salem	21	Alliance	27
1935—Salem	0	Alliance	0
1936—Salem	0	Alliance	50

Names, Numbers Salem - Alliance Football Teams

ALLIANCE

No.	Name	Wgt.	Pos.
50	Kloetzer	152	C.
51	Dawson	155	C.
52	Weir	155	G.
53	MacPhail	150	B.
54	Hume	145	B.
55	Gainor	150	B.
56	Schwartzhoff	150	B.
57	Palozzi	155	E.
58	Clark	160	E.
59	Pratt	157	E.
60	Mainwaring	137	B.
61	Purdy	145	G.
62	Artino	140	B.
64	R. Kock	140	B.
65	Carli	178	G.
66	Streblo	170	B.
67	Boyd	160	T.
68	Taylor	167	T.
69	Chernikovich	182	G.
70	Streza	183	B.
71	Zupanic	192	G.
77	E. Kock	135	B.
78	Grimes	142	E.
95	Myers	165	T.

SALEM

No.	Name	Wgt	Pos.
60	Wise	150	H. Back
61	Morris	140	H. Back
62	Sanders	146	End
63	Everhart	168	F. Back
64	Minamyer	170	End
65	Vendor	162	Guard
66	Guappone	165	Guard
67	Piersol	185	Tackle
68	Dean	156	Q. Back
69	Malloy	150	H. Back
70	Wentz	160	Guard
71	Walker	158	Guard
72	Cerbu	155	Center
73	Bonsall	176	Tackle
74	Beck	180	Tackle
75	Schaeffer	170	End
76	Olexa	168	H. Back
77	Terry	164	End
78	Jones	162	Center
79	Lutsch	182	F. Back
80	Fitzsimmons	195	Guard
81	Kirchgessner	183	Tackle

TROTTERS GET FANCY PRICES

However, Small Profits Realized On Sale Of Horses

By ORLO ROBERTSON

NEW YORK, Nov. 24.—This business of breeding trotters and pacers and shipping them to New York for the old glory auction is not as profitable as the man on the street may think.

Walnut Hall farm, Dr. Ogden M. Edwards' vast blue grass breeding empire, received an average of $1,402.50 for 34 yearlings yesterday but it took at least one-third of that amount to get each one ready for the auction block.

E. Dexter Pool, financial manager of the 5,000 acre farm, estimated today that at least $480 is needed to prepare a yearling for the sale. The farm figures on $200 to feed the colt or filly from the time it is weaned until it is put on an express car at Donerail, Ky. Approximately $100 is spent on keeping it eligible for all the stakes. The sales company also gets $100 for each $1,000 average while additional $80 is spent on trucking, shipping and advertising.

Also charged against each yearling is the cost of caring for the mare while she is carrying the colt and the fact that a mare is unproductive at least one-third of the time.

The profit comes in that Walnut Hall owns all of its breeding stock Were Dr. Edwards required to lease either the stallion or mare, the cost would rise several hundred more dollars. Walnut Hall received as much as $2,000 for the services of Guy Axworthy and $1,000 for Peter Volo before they died in 1933 and 193[illegible] respectively.

With the Walnut Hall yearlings setting the pace, 73 head sold for $72,045 yesterday.

Top price for the day was $6,800 paid by Bill Strang, Jr., of New York for Walnut Hall's Princess Margaret.

Fight Results

Buffalo, N. Y.—Henry Armstrong, 130, world featherweight champion, knocked out Joey Brown, 128, Syracuse, N. Y., (2).

New York — Pedro Montanez, 138½, Puerto Rico, stopped Joe Peninno, 141, Brooklyn, N. Y., (3).

Los Angeles—Lou Nova, 194, Oakland, Calif., knocked out Bob Nestell, 193, Los Angeles, (8).

Toronto—Jack Armstrong, 120¼, Toronto, stopped Georgie Pace, 117¼, Cleveland, who was disqualified by referee in sixth round.

Honor Brothers

BEREA, Nov. 24—Two brothers were among eight seniors sporting new football letters at Baldwin-Wallace college today and one was elected honorary captain. They were Bill Davidson, captain, and Oliver Davidson. Others honored were: Bob Heinmiller, Bob Cawrse, Dan Pettit, Ray Dembroske, Clarke Suber and Bill Krause.

GETTING RESULTS
Classified ads. are alert salesmen on duty every night. They get results.

Quakers Face Old Rival At Stadium Tomorrow In Season's Closing Game

Red and Black Will Attempt To Protect Undefeated Record On Home Gridiron In Addition To Settling Few Old Scores

The football powers of Salem and Alliance High schools, rivals on the gridiron since 1896, tangle for the 41st time in their annual Thanksgiving day classic at Reilly stadium tomorrow afternoon.

Given clear and not too cold weather, the game is expected to attract upwards to 7,000 fans. The kickoff is scheduled for 2:15. L. T. Rang of Akron, Ray Corl of Canton and H. C. Wagner of Warren will officiate.

In addition to protecting an undefeated record on their home gridiron for the current season, the Quakers will be out to settle a few old scores with their high-flying rival.

There's a 50 to 0 lacing the Quakers received over at Alliance last season appearing first on the list. Secondly, the Red and Black has not defeated the Aviators on the gridiron in the last seven years.

Salem's last win over Alliance was in 1929 when the Quakers' triumphed. 7 to 0, to climax an undefeated season. Since then, they have faced Alliance in seven Turkey day clashes, but have not been able to crash the victory column in any one of the games.

Three of the last seven contests ended in ties, these in 1930, 1033 and 1935. Alliance gained decisive wins in all but one of the other four games.

Since 1896 when the Salem-Alliance football games began as one of the first gridiron rivalries in the state, the schools have met 40 times. Alliance holds the edge in the series, having won 19 games to the Quakers' 14. Six games over the long period have ended in ties.

While Alliance is generally considered to be the stronger of the two teams this season, the uncertainness which always accompanies traditional games makes it foolhardy to hail the Aviators as strong favorities.

Thus far, the Aviators have compiled a better record than the Quakers, winning six and losing three while Salem has won three, lost three and tied two. However, observers who have watched both teams in action express the opinion that from a standpoint of material, the Aviators are no stronger than the Quakers.

The key to the outcome of the game appears to lie in the performances of the forward walls of the two teams. There are no backfield stars on either team slippery enough to break loose for consistent gains without the support of the forward wall in opening up holes at the line of scrimmage.

The Quakers' line is player for player just as strong as the Alliance forward wall and should have gained a wealth of experience while battling against a tough and undefeated Sharon team more than a week ago.

The Aviators give practically all of the credit for their good performances in past games to their forward wall. Against Canton McKinley, the Alliance line was the feature of the entire game with its rugged and scrappy play which slowed the then-unbeaten Bulldogs down to almost a standstill.

Salem's forward wall tomorrow will include five seniors, who should receive additional victory incentive out of the fact that it will be there last game for the Quakers.

The seniors in the Quakers starting line will be Leonard Bonsall at right tackle, Bob Kirchgessner at right guard; Julius Nestor at right end, Mike Cerbu at center and Charles Wentz at left guard. The other members of the starting line will be Bill Schaeffer, junior left end, and Dick Beck, sophomore left tackle.

Coach Carl Schroeder may make a last-minute change in the Quakers starting backfield, using Bud Dean at the blocking halfback position in place of Bill Malloy. If this change is made, the lineup of the Salem backfield will be Dean at right halfback, Ollie Olexa at left halfback, Stuart Wise at quarterback and Max Lutsch at fullback.

The Alliance starting line, which averages about five pounds less in weight than the Quakers, is expected to have John Pratt at right end, Ray Taylor at right tackle, John Weir at right guard; Charles Kloetzer at center, Raymond Purdy at left guard, Frank Zupanic at left 5tackle, August Palozzi at left end.

John Gainor will be at quarterback, Walter Schwartzhoff at right halfback, John Streza at left halfback and George Streblo at fullback.

Gainor and Streza are the only lettermen in the starting lineup, but the remainder of the players are backed with a season's experience.

In the event any changes are made in the Alliance lineup, they will probably place Ernest Carli, letterman, at left guard, Jim Clark at right end and Joey Artino at right halfback.

Season's record of both teams follow:

SALEM

Salem	14	Sebring	0
Salem	13	Ravenna	13
Salem	13	E. Liverpool	19
Salem	13	Struthers	20
Salem	26	Wellsville	0
Salem	18	Lisbon	0
Salem	13	Dover	13
Salem	0	Sharon, Pa.	42

ALLIANCE

Alliance	31	Waynesburg	0
Alliance	44	Malvern	0
Alliance	12	Kent	0
Alliance	2	Clev Lincoln	[illegible]
Alliance	13	Wellsville	0
Alliance	6	Massillon	[illegible]
Alliance	21	Cleve. Glenville	[illegible]
Alliance	0	Canton McKin.	[illegible]
Alliance	27	Barberton	[illegible]

Probable Starting Lineups

SALEM		ALLIANCE
Schaeffer, Bill	L.E.	Palozzi, August
Beck, Richard	L.T.	Zupanic, Frank
Wentz, Charles	L.G.	Purdy, Rosemond
Cerbu, Mike	C.	Kloetzer, Charles
Kirchgessner, Bob	R.G.	Weir, John
Bonsall, Leonard	R.T.	Taylor, Ray
Nestor, Julius	R.E.	Pratt, John
Wise, Stuart	Q.B.	Gainor, John
Olexa, Oliver	L.H.	Streza, John
Dean, Bud	R.H.	Schwartzhoff, Walter
Lutsch, Max	F.B.	Streblo, George

Officials: L. T. Rang (Akron); Ray Corl (Canton); H. C. Wagner (Warren). Time of game: 2:15 p. m.

Bargains are plentiful. The ads will tell you where.

Harris
Sells Better
USED CARS
For Less Money!
See Harris for your next car!
Harris garage
"The Name Is Your Guarantee of Satisfaction"
W. State Street at Pennsylvania Railroad — Phone 465
Open Evenings and Sundays

Pre-Winter Used Car Clearances . . . . See Ads Below

CLASSIFIED ADVERTISING RATES

Rates for Single and Consecutive Insertions.

Four-Line Minimum

Times	Cash	Charge	Extra Lines Per Day
1	30c	40c	7c
3	65c	75c	6c
6	$1.00	$1.10	5c

Four weeks, 3½c per line.

Cash rates will be given all advertisements if paid within 7 days after date of first insertion.

Phone 1000 **For Ad Taker.**

ANNOUNCEMENTS

Special Notices

BAKE SALE AND BAZAAR Given by The Ladies Aid Society of Bunker Hill M. E. church, at the Salem Hardware Co., Saturday, Nov. 27th.

LET THE LETTER Shop do your work. Mimeographing and multigraphing. Accurate work and prompt service. Salem Letter Shop, 115 So. Broadway. Phone 1155.

DANCE EVERY WED. NIGHT WHINNERY'S BARN DANCE GUILFORD LAKE. ROUND AND SQUARE DANCES. GOOD MUSIC

Card of Thanks

IN THIS way we thank all those who helped in any way, those who sent floral offerings, also Rev. Keister for his consoling words in our recent bereavement.

MR. & MRS. FLOYD MOUL AND FAMILY.

Lost and Found

LOST—Man's brown bill fold containing money and car tickets, on State St. or N. Ellsworth Ave. Please return to 811 N. Ellsworth. Reward.

EDUCATIONAL

Instruction

NEW CLASSES, Day School and Night School, every Monday. Low tuition rates with no registration or diploma fees. No other extra charges except books. Free emloyment service. Register now. Salem Business, Phone 1498.

EMPLOYMENT

Salesman Wanted

GOOD ROUTE AVAILABLE of 800 Rawleigh consumers. No capital or experience needed. Sales way up this year. Large sales mean big profits. Permanent. Full time. Write Rawleigh's, Dept. OHK 445 10F, Freeport, Ill.

Situation Wanted

WANTED— Washing and ironings to do at my home. Write Mrs. C. E. Leyman, Salem, R. D. 1. Will call for and deliver.

EMPLOYMENT

Female Help Wanted

WANTED—Three high type ladies, 30 to 50 years, free to travel south immediately. Transportation furnished. Splendid remuneration. See Mrs. Clonts, Lape Hotel. No phone calls.

WANTED—Girl or woman to assist with housework and care of children. Stay nights. Write Box 316, Letter V, Salem.

Male Help Wanted

ENGINEER wanted for 100 Horse Power Boiler. Sober and industrious. Give age, experience and reference. Write Box 316, Letter Y, Salem.

RENTALS

Rooms and Apartments

FOR RENT — Three furnished rooms with private bath; garage; light and heat furnished. Inquire 432 Columbia St., Leetonia, O.

FOR RENT—2 furnished rooms with all conveniences. No objection to small children. Inquire 563 Ohio.

FOR RENT in Leetonia — Five rooms and bath, gas, electric, furnace heat. Write Box 316, Letter X, Salem.

Wanted To Rent

WANTED—3 or 4 furnished rooms; good location; close in. Inquire 284 E. 4th St.

BUSINESS NOTICES

Electrical Appliance Repair

ALL FOR $1—10 days only, any make washer, or cleaner oiled, greased and adjusted. Work guaranteed. Call 823-J. Gibson Appliance, 121 N. Ellsworth.

Electrical Service

BE MODERN—Buy an armchair radio. Also ask ENGLERT about a dual purpose radio. Wiring and fixtures. 121 E. State St. Phone 420-J.

Nurseries

THERE is still time for fall planting. Fruit trees, shrubs, roses and evergreens. Wilms Nurseries. Ph. 1921-J-2.

Plumbing

IF YOU are planning repairs or new plumbing, you can SAVE MONEY. Call Cut Rate Plumbing Service. Phone 1368, Harry Izenour.

Seamstress

SEWING WANTED—All kinds of sewing. Reasonable. Inquire 151 East Fifth St.

BUSINESS NOTICES

Coal and Wood

BUY BEAVER VALLEY COAL—Positively low ash. Screen, $3.85 and $4.00; Mine Run, $3.35 and $3.50, delivered in 2-ton orders or over, direct from our mine to you. Phone 1925-J-2.

FOR SHAKER SCREEN or Crushed Coal, try Shepherd Coal Co., Guilford, 8 miles south of Salem. Phone Salem 1913-J-3.

FOR SALE—No. 5 coal run of mine, $3.25; Screen, $4.00 delivered. Phone 506-M-1, Lisbon. W. L. Boyles.

HAVE your cellar filled now, before prices advance. Hart's coal No. 6; Run of Mine, $3.30; Egg, $3.80; Screen, $3.90; Lump, $4.30. Phone 863.

NO. 6 COAL—Run of mine, $3.25; screen, $3.50; lump, $4.00. Phone charges paid on orders 4-ton lots. Phone Winona 18-F-6. Mervin A. Baker, Guilford Lake. Nothing under 3-ton orders.

CHARLES FILLER, coal dealer, 496 Euclid St. Phone 448. I have for sale, 3 to 74 acres of land.

COAL—Lump, $4.00; Screen, $3.75; Egg, $3.50; M. R., $3.25. In 2-ton lots or more. Phone 873-R. Inquire 415 So. Broadway.

Typewriters — Supplies

BARGAINS in standard typewriters. Royal, $37.50; Underwood, $42.50; Remington, $35. Reconditioned. One used Burroughs Adding Mach. Exchange Shop, 223 E. State.

ALL MAKES OF TYPEWRITERS FOR SALE, $10.00 and UP MRS. L. E. BEERY, 1592 N. ELLS. PHONE 1933-J-1

BIGGEST typewriter bargains of the year. Like new. Standard Woodstocks, $25.00 and $27.50 each, cash only. You would pay $40.00 elsewhere. Also standard Royal, only $35.00, cash. All mechanically perfect. Salem Business College, phone 1498.

Contracting — Building

CONCRETE BASEMENT FLOORS Now is the time to have that floor concreted or those inside masonary repairs done economically. Estimates cheerfully given. R. H. SPONSELLER & SON, Mason and Concrete Contractors. Phone 897.

Keys Made — Locks Repaired

ALL KINDS of keys duplicated; if no key bring lock and will fit key. Locks repaired. 2 to 5 p. m. at 166 So. Madison. Cal Leasure, Locksmith. Phone 1392-J.

INSURE YOURSELF FOR QUICK STARTING AND SAFE DEPENDABLE DRIVING DURING THE LONG WINTER MONTHS. SELECT ONE OF THE FINE BARGAINS LISTED BELOW. REMEMBER, PRICES WILL BE HIGHER IN THE SPRING, FOR DEALERS WILL SACRIFICE NOW FOR READY CASH TO MAKE ROOM FOR NEW SPRING MODELS.

BUSINESS NOTICES

Florists

FRESH CUT POM PONS for the home, winter wreaths, bouquets for the cemetery. McArtor's Greenhouse. Phone 46.

ARE YOU thankful enough for the good things in life, including beautiful flowers. Flowers complete Thanksgiving. A fine selection. We deliver Thursday morning. Ph. 26, Endres & Gross.

Furnace Repairs

FURNACES—Call us for free estimates on checking your furnace for winter firing. We specialize on air-conditioning or gravity furnace installation. Repairing or cleaning. Brown's.

BREATH clean warm air all winter. See the HEAT DEFLECTORS on display at the W. E. MOUNTS CO., N. Lundy, 75c and up.

Dairy Products

FOR THAT GOOD PASTEURIZED GUERNSEY MILK, CREAM AND BUTTER PHONE 1088—GUERNSEY DAIRY

YOU CAN be sure of pure Jersey milk, free from artificial color, or other materials, when you buy from Old Reliable Dairy. Phone 971. 840 W. Pershing.

Photographer

WOLFORD STUDIO—6th anniversary. FREE—Three 8x10 portraits with each dozen photographs ordered in folders during November. A deposit will hold till Christmas. Studio open Mon., Thurs. and Saturday, till 8 p. m.

Persons who want anything, know The News is the Want Medium in this vicinity. So read it!

MERCHANDISE

Special at the Stores

NU-ENAMEL your leather chairs and brighten up your living room. PEERLESS PAINT & WALLPAPER STORE. Phone 190-J.

WINDOW SHADES measured, cut and hung without charge, including Venetian blinds. Phone us for estimates. Salem Wallpaper Store, 619 E. State. Phone 136.

TRUETONE RADIO — For every purse and purpose. Free home trial. Highest quality at lowest cost. WESTERN AUTO ASSOCIATE STORE, 192 SO. BROADWAY.

VITAMINS—50 Halibut capsules, 69c; 100 Halibut capsules, $1.19. A. B. G. D. and all other vitamin caps at lowest competitive prices. McKessons and Parke-Davis. Floding & Reynard.

MATTHEWS Fine Apples for sale at leading home owned stores. Lower grades for mince and apple butter at storage, 1134 E. 3rd, afternoons Tues., Wed. and Sat. this week. Phone 1667.

Farm Products For Sale

RABBITS—Dressed or live. Order now for Thanksgiving. 221 Roosevelt Ave.

Dressed Chickens—Friers and heavy young roasting chickens. Place orders early for heavy roasting chickens. Will dress your turkeys, 5c per lb Mrs. E. H. Jones, one mile out Damascus Road. Phone 1627-J.

FOR SALE—Baldwin and Red Delicious apples; also cider. Inquire 837 Arch St. Phone 1172.

NOTICE—Fresh eggs right from the pen. Call at the farm. H. A. Shinn, Benton Rd. Phone 1952-R-1.

MERCHANDISE

Household Goods for Sale

SAVE on Your Furniture Buys. Gigantic Clearance Sale On—Living room, dining room, bedroom and kitchen furniture. A small deposit makes a Layaway for future delivery. No carrying charge. Open every Tuesday, Thursday and Saturday evening. Other evenings by appointment.

No carrying charges for payments. Liberal discounts if paid in 90 days from delivery.

GIRARD FURNITURE CO.
STATE & LIBERTY
GIRARD, O.
Phone Girard 118 for Appointment

PRIVATE SALE — Furniture and house furnishings, including antique Sheraton side board. Friday and Saturday, Nov. 26 and 27—1:00 to 6:00 P. M. 837 E. 4th St.

FOR SALE—Antique three corner cupboard, wooden doors. Inquire 191 Pine Ave.

Miscellaneous

FOR SALE—BOY'S DARK SUIT, SIZE 16. PRICE $6.00. PHONE 134-R.

FOR SALE—Lady's winter coat, size 18; good condition; price $5.00. Inquire 663 East 6th St.

Musical Instruments

FOR SALE — EXCEPTIONAL VIOLIN, BOW AND OBLONG CASE. WRITE BOX 316, LETTER T, SALEM, OHIO.

Magazines

A Magazine subscription makes an ideal Xmas gift. Spec. prices now in effect. W. Claire Taylor, agent for all magaz. 1032 E. State. Ph. 959-W.

Guns

FOR SALE—22 Short Winchester Repeating rifle, like new; price $12. Inquire 465 Jennings Ave

LIVESTOCK

Cows — Pigs — Horses

FOR SALE—A-1 Fresh Jersey and calf. Also 10 head spotted Poland China Shoats. C. D. Circle, 1½ mile out Franklin road.

FOR SALE—Good team of light work horses; reasonable. S. C. Miller Fruit Farm, North of Garfield, O.

AUTOMOBILES

Service and Repair

FREE! FREE! Have your motor, brakes, lights, battery, ignition checked, no charge. Batteries from $4.98-up. Willard and Penn. Monks Garage, 292 W. State St. Ph. 102.

AUTOMOBILES

Service and Repair

Good Brakes are Required for Safe Winter Driving!
HAVE THEM CHECKED AND ADJUSTED NOW
Kornbau Garage
433 W. STATE ST. PHONE 150

Tires and Accessories

ATLAS TIRES, BATTERIES, PHILCO AUTO RADIOS, sold on easy terms. No down payment. Complete lubrication by experts. Kelly's Sohio Service Station. Cor. Lincoln and Pershing. Phone 1968.

COLD WEATHER AHEAD
Bring your car to
DON STIRLING, PERSH. & PENN
Thoro winter conditioning
24 hour wrecker service

Used Cars

USED CAR SPECIALS!
1937 GRAHAM COUPE
1936 GRAHAM SEDAN
1935 GRAHAM SEDAN
1933 FORD SEDAN
1933 PLYMOUTH DELUXE SEDAN
1933 CHEVROLET TRUCK
DUNLAP MOTOR CO.
390 East Pershing

'29 PLYMOUTH 4-door sedan, '30 engine .... $ 95
'30 PLYMOUTH ROADSTER .. $ 95
'33 PONTIAC SEDAN $295
'36 PLYMOUTH 4-DOOR trunk sedan $495
'34 PONTIAC SPORT COUPE, 12,000 miles $395
'29 PONTIAC 2-DOOR Sedan $ 95
'31 PACKARD 5-PASS. Coupe, $195
'32 PACKARD 4-DOOR SEDAN, 22,000 miles $395
'37 PONTIAC six 4-door trunk sedan, radio, heater, being sold for balance due.
'37 STUDEBAKER Dictator sedan, heater and defroster, luggage compartment, 11,000 miles $695
WILBUR COY CO.
N. ELLSWORTH PHONE 204

GRATES USED CAR SPECIALS
1936 REO 2-DOOR SEDAN .. $425
1935 FORD DE LUXE, 2-DR. $345
1934 CHEV. COUPE $295
1933 FORD 2-DOOR $245
1932 FORD 4-DOOR $185
1932 ROCKNE COACH $175
1931 CHEV. COACH $150
1930 MARQUETTE COUPE ... $ 65
1929 CHEV. COUPE .... $ 35
E. L. GRATE MOTOR
SO. ELLSWORTH PH. 927

CHEVROLET
1936 CHEVROLET COACH ... $450
1935 CHEVROLET COUPE ... $425
1935 CHEVROLET COACH ... $365
1936 FORD V-8 COUPE $425
1936 CHEVROLET PICKUP .. $375
1934 CHEVROLET COACH ... $350
JOHN WILLIAMS & SON
STATE ROUTE 14
PHONE 44-X DAMASCUS

AUTOMOBILES

Used Cars

1937 OLDS 6 FOUR-DOOR T. S. heater, defroster, complete equipment.
1936 OLDS 6 T. S., heater, radio and defroster.
1936 CHEVE 4-door T. S., heater, radio and defroster.
1935 GRAHAM SEDAN
1933 PLYMOUTH coach, new paint
1936 CHRYSLER sedan, heater, defroster and radio.
These Cars Are All Winter Conditioned.
2—1929 FORD COUPES.
ZIMMERMAN AUTO SALES
NORTH LUNDY

HARRIS GARAGE AND STORAGE
1937 PACKARD 120 SEDAN, NEW
1937 PACKARD 120 COUPE, NEW
1937 DESOTO SEDAN
1936 PLYMOUTH COUPE
1936 DESOTO COUPE
1935 FORD COACH
1935 REO COACH
1935 PLYMOUTH SEDAN
1935 STUDE SEDAN
1934 G. M. C. TRUCK
1934 HUDSON COUPE
1934 PLYMOUTH COACH
1933 FORD COACH
1933 WILLYS COUPE
1933 CHEV. COUPE
1932 PLYMOUTH ROADSTER
1932 PLYMOUTH SEDAN
1932 STUDE. SEDAN
1932 PLYMOUTH COUPE
1931 CHEV. ROADSTER
1931 FORD ROADSTER
1931 CHRYSLER COUPE
1931 DESOTO SEDAN
1931 FORD VICTORIA
1930 HUPP SEDAN
1930 PONTIAC SEDAN
1930 WHIPPET SEDAN

The above cars are ready for winter. Most of them have heaters, many have radios. Every car is priced to make an excellent value. Low down payment with balance carried by us, will purchase any low priced car.

HARRIS GARAGE AND STORAGE
W. State St. Phone 465

LEGAL

NOTICE OF APPOINTMENT

Case No. 35784

Lisbon, Ohio, November 3, 1937

The State of Ohio, Columbiana County, ss.

Notice is hereby given that Katharina Liebhart of Star Rt., Salem, Ohio, has been appointed and qualified as Executrix of the estate of George Liebhart, deceased, late of Butler Township in said County.

Creditors are required to present their claims to said fiduciary within four months or be forever barred.

H. W. HAMMOND, Probate Judge
H. L. McCARTHY, Att'y.
(Published in Salem News Nov. 10, 17 & 24, 1937)

Opportunities to buy to advantage are found daily in The News classified adv. columns.

REAL ESTATE REAL ESTATE

GREATEST BARGAIN OF ALL TIME

I now have the sale of the Ed Farmer property in Damascus. A new modern solid brick home with beautiful sun room, open fireplace, 2 complete baths (one tile), grand basement and laundry. Double brick garage, fine chicken house 24x30 and two-story work shop. 2¼ acres beautifully landscaped with luxuriant shade, all kinds of fruit and fertile garden with a running stream and pond in the rear. The owner has $20,000 in this home, and, having located in Florida, has cut the price to the bone. Wonderful location on Cox Highway and more for your money than you can ever hope to get again, but you may have to act quickly or be forever too late. Shown only by appointment. Price $7,500

HARRY ALBRIGHT, REALTY SPECIALIST
156 So. Lincoln Phone 227

EASY TERMS WILL BUY THIS BUNGALOW

Very attractive five-room bungalow, completely modern, located on Liberty St. Has been newly painted on the outside, and the interior has been entirely redecorated. Good asphalt shingle roof, cemented cellar. Lot is 50x150.

This cozy little home is in first class condition and is ideal for a newly married couple. Priced for real action at only $3,250. Can be handled with $500 down and the balance at $30 a month. Why pay rent when you can purchase your own home on terms like these?

FRED D. CAPEL
Bahm Building, 286 East State Street Phone 321

THE GUMPS—BIM IS SOFTENING

BRINGING UP FATHER - - - By George McManus

POLLY AND HER PALS - - - By Cliff Sterrett

Home From China—Alone

Seven-year-old Irene Malo is welcomed in New York by her grandmother, Mrs. Henry Malo, of Long Island City, after the child had completed an 11,000-mile journey from war-torn China all by herself. Irene's father is a sailor in the United States Navy, stationed at Shanghai. She returned by steamer all the way.

FRANCE HUNTS WAR PLOTTERS

Blast Plan to Overthrow Republican Rule For Dictator Form

(Continued from Page 1)

premier and now vice premier.

Minister of Interior Marx Dormoy, who announced uncovering of the plot last night, said the conspirators were organized like a regular army with headquarters, divisions and regiments which showed the "indisputable character of civil war."

Reports of the widespread raids, investigations and arrests continued to flow into the Paris headquarters of Surete Nationale.

Among the swift police actions was a search of a chateau owned by the heirs of the late Francois Coty, perfume manufacturer, where investigators reported they found underground rooms and passages with doors controlled by infra-red rays—but no arms.

Lisbon Roll Call Workers Confident

LISBON, Nov. 24.—With the end of the annual Red Cross roll call set for Thanksgiving, Lisbon workers are rapidly approaching the quota of 500 set for the village.

Other parts of the county are believed to be responding to the efforts of workers just as wholeheartedly. As the result of a challenge made by Rev. J. M. Cameron, Lisbon, county chairman of the drive, Lisbon and East Palestine are pitted against each other for final honors. The outcome will be announced probably the latter part of the week.

Pleads Guilty

MANSFIELD, Nov. 24. — Pose Wade, 42, of Shelby, was under one to 20 years sentence in Ohio penitentiary today after pleading guilty in the common pleas court of Judge C. H. Huston to a second degree manslaughter charge in the traffic death of his son, Woodrow, 18. Previously, another son, Wilbur, 16, testified that his father threatened their lives and that the crash of his automobile, in which Woodrow was killed, was deliberate.

McCulloch's

We Pause to Give Thanks . . .

Three hundred and sixteen years ago, a solemn company filled a few rough tables to break bread with friendly savages. Their feast was a simple one of wild meat and vegetables grown at home. But there was plenty, and that in itself was sufficient cause for Thanksgiving.

The years since then have passed quickly ,faster than at any other times in the history of the world. Great changes have taken place, in government ,in industry, in trade. But through it all we have continued, once each year, to give thanks on Thanksgiving Day!

STORE CLOSED ALL DAY THANKSGIVING DAY

Watch For Opening Soon of Our TOY DEPARTMENT

STATE THEATRE TODAY AND TOMORROW

CONTINUOUS SHOWS THANKSGIVING DAY!

IT'S THEIR PERFECT PICTURE!

Tyrone POWER Loretta YOUNG IN SECOND Honeymoon

20th CENTURY-FOX PICTURE

WITH STUART ERWIN, CLAIRE TREVOR

FRIDAY AND SATURDAY

MARLENE Dietrich "ANGEL" with Herbert MARSHALL Melvyn DOUGLAS

THE NEW GRAND Today and Tomorrow 2—Feature Pictures—2

CONTINUOUS SHOWS (TOMORROW) THANKSGIVING DAY FROM 1:30 TO 11 P. M.

GRIDIRON ACTION THAT'S PACKED WITH THRILLS! "OVER THE GOAL" with WM. HOPPER JUNE TRAVIS

HIT NO. 1

America's favorite family adopts the toughest kid in town! THE JONES FAMILY "BORROWING TROUBLE" with JED PROUTY SHIRLEY DEANE 20th Century Fox

HIT NO. 2

FRIDAY AND SATURDAY

Zane Grey's Outdoor Thriller!

THUNDER TRAIL with Gilbert Roland Marsha Hunt Chas. Bickford

160 Basque Children Return Home from England

Here are some of the 160 Basque refugee children, sheltered during the Spanish civil war in England, leaving Victoria Station, London, for their homes in Northern Spain. They are part of the first contingent of the refugee children taken to England last May.

'CLEAN UP!' WALL STREET IS TOLD

Securities Commission Hints Federal "House Cleaning"

(Continued from Page 1)

an attempt to place responsibility for market breaks on stock exchange members.

They declared it would mean an end to exchange-commission relations as they had existed recently—outwardly friendly and highlighted by only occasional criticisms.

The announcement came a few minutes after President Roosevelt told reporters that the administration and utility operators, who have been at odds for five years, were making progress toward an understanding. If it is reached, a vast utility construction program probably would result.

Objects To Interference

Douglas, who became head of the SEC in September, said neither the stock exchange nor the commission should interfere with normal market fluctuations, but added:

"It may be that we jointly have some responsibility to insulate the economic life and business morale of the nation against the severity of the shocks."

On Wall Street and in other exchanges, there were hints that Douglas' ultimatum meant the end of brokers' willingness to cooperate further with the SEC in its efforts to achieve "reform" by regulation.

Many financiers have complained that too much regulation and too high taxes caused the shrinkage of stock market values. Some talked of a possible court test if the commission should attempt to increase federal regulation.

More Papers Filed In Engineer Fight

LISBON, Nov. 24. — Robert S. Wheatley, who had until Tuesday to file a brief in his legal fight to retain the county engineer's job, announced today he had done so.

This gives Lloyd C. Kirk 30 days in which to answer Wheatley. After Kirk's answer has been filed, the state supreme court will set a date for hearing in the case.

Wheatley was ousted as county engineer in an appellate court decision last summer on the grounds he was not a registered engineer when elected to office.

Wheatley immediately applied to the supreme court for a stay of execution and won it, deferring Kirk's reinstatement.

LEETONIA

All persons interested in organizing a high school Band Boosters club are urged to attend a meeting at the I. O. O. F. hall Friday evening, November 26, at 7:30 o'clock.

Mrs. Emma Lodge entertained the Dorcas society of St. Paul's Lutheran church at her home Tuesday evening.

Mrs. Amy C. Anderson, of Sebring representative of District No. 28, had charge of the annual inspection of D. Wallace Rebekah lodge No. 279 at the I. O. O. F. hall Tuesday evening. During the social hour, lunch was served by the social committee.

Miss Betty Fenstermaker will leave Wednesday evening for Pittsburgh where she will spend the weekend with her aunt, Mrs. George Shepherd.

Fall Is Fatal

WARREN, Nov. 24.—Police sought the identity today of a man about 45 years old who was struck and killed by an automobile when he fell on an icy pavement at a street intersection.

Officers said he carried a Veteran of Foreign Wars pin in a book of tickets issued by the Steubenville, East Liverpool and Beaver Valley Traction Co.

Draw Pen Terms

ELKINS, W. Va., Nov. 24.—Lawrence Williams was sentenced to Northeastern penitentiary for three years yesterday and his wife was sentenced to two years in Alderson prison on charges of transporting a girl from Ironton, O., to Parkersburg, W. Va., for immoral purposes.

Theater Attractions

The romantic film team of Loretta Young and Tyrone Power head the excellent cast of well known players who will be seen at the State tonight and Thanksgiving day in "Second Honeymoon."

Stuart Erwin, Clair Trevor, Marjorie Weaver, Lyle Talbot and J. Edward Broomberg have important roles in the romantic story of a couple who get a divorce, remarry and find that they still love each other.

Double at Grand

The Grand offers a double bill, "Over the Goal," a football story, and "Borrowing Trouble," a Jones family story.

"Over the Goal" opens at an 1887 football game, when an enmity begins between State and Carlton. State almost always wins the yearly classic.

A Carlton player makes a bet that 25 years later Carlton will start winning. A State player takes him up.

These two graduate, go into business, make good in a big way, start supporting their teams, and then we come up to the present day, with all the modern fixings of football.

Plenty of Plots

There are plots and counterplots—a tremendous bet between the old boys, now rich men—a romance between the daughter of one and the son of the other—and who do you think wins the ball game? You guessed right!

Other players besides the principals named include Willard Parker, Johnnie "Scat" Davis, Mabel Todd, Gordon Oliver, William Harrigan, Raymond Hatton and Eddie Anderson—plus, of course, all the U. S. C. star footballers.

Loretta Young in "Second Honeymoon" at the State Wednesday and Thursday.

Court News

Common Pleas Entries

State of Ohio vs Arthur and Elmer Duke; defendants withdrew plea of not guilty and entered plea of guilty to charge of petit larceny; each defendant sentenced to six months in the county jail.

The Federal Land Bank of Louisville vs Crawford McCannon et al; order for service by publication.

New Cases

The Potters Savings and Loan Co. vs Harold and Alice Flowers, East Liverpool; action for money judgment and foreclosure; amount claimed $1971.32.

Susan Connell vs Robert Connell; action for divorce and custody of minor children; extreme cruelty and gross neglect.

William Woodrow McCoy vs Ruby McCoy, address unknown; action for divorce; adultery.

The Potters Savings and Loan Co. vs Margaret Miller, East Liverpool; action for money and foreclosure; amount claimed $2,605.15.

The Potters Savings and Loan Co. vs Ira Brown, East Liverpool, et al; action for foreclosure of mortgage on Second Baptist church of East Liverpool.

Probate Court

Will of Cyrus W. Newhouse, Elkrun township, filed.

Lillie Lones, Lisbon, appointed executrix of Minerva H. Lones' estate, Lisbon.

Join Jap Boycott

EAST LIVERPOOL, Nov. 24. — Fifty-three merchants here today agreed to remove all Japanese-made merchandise from their shelves as the campaign against Japanese products was pushed by the National Brotherhood of Operative Potters in East Liverpool and Wellsville and in nearby Chester and Newell, W. Va.

Rural Forum Will Hear Wayne Aken

LISBON, Nov. 24.—George Dustman, Wayne county agricultural extension agent, will give an illustrated talk at the first meeting of the Columbiana County Rural Forum here next Monday evening.

Mr. Dustman will display motion pictures taken during a recent tour of Europe and deliver a lecture on conditions in the countries depicted. Plans for future meetings also will be formulated at the meeting.

Sell Trolley Assets

LIMA, Nov. 24. — Prosecutors of Wood, Putnam, Henry, Allen, Logan and Auglaize counties said, after a conference with representatives of the Cincinnati & Lake Erie Traction company here yesterday, that they would ask the courts to sell the assets of the recently abandoned Springfield to Toledo line to pay property taxes owed by the firm. The company promised to remove no property without first giving each county notice of applying to the court for permission to do so.

Asks Business Aid

WASHINGTON, Nov. 24.—Representative Thomas A. Jenkins of Ironton, O., yesterday urged congress to ease business taxes as a means of "checking the business recession." He introduced a bill to repeal the undistributed profits tax and to revise the capital gains levy.

HALE CENTER, Tex.—The W. R. Fergason family of this city claims a new record for raising pumpkns—and if not a new record, the crop of 50 pumpkins from one vine is some kind of a new mark. Fergason said some of the melons weighed as high as 25 pounds. The vine covered nearly an acre.

JOHANNESBURG—Rand police have been ordered to shoot to kill in their campaign to wipe out the native gang terror in the Johannesburg district. So numerous and daring have the robberies and assaults become in the fashionable suburbs of Johannesburg that some women are too terrified to leave their homes after dark.

MEN! OLD AT 40! GET PEP. New OSTREX Tonic Tablets contain raw oyster invigorators and other stimulants. One dose starts new pep. Value $1.00. Special price 89c. Call, write J. H. Lease Drug Co. Two stores.

Here and There About Town

May Extradite Youths

Police Chief Ralph Stoffer conferred with County Prosecutor Karl Stouffer today relative to extraditing two youths from New Jersey.

The boys are held by state police at Somerset, N. J., in connection with the theft of a new car from the Harris garage early this month. The New Jersey police recovered the automobile a week ago and today notified Chief Stoffer of the suspects' apprehension.

Back At Barracks

Corp. F. S. Van Allen, head of the Salem sub-station of the state highway patrol, has returned here after a week's absence during which time he assisted Lieut. U. C. Felty at the Massillon district headquarters in speccial investigation work.

Play Postponed

Officers of the Luther league of the Holy Trinity English Lutheran church announced today that the league's play, "Black Derby", has been indefinitely postponed because a member of the cast has been called out of town.

Hospital Notes

Frank Moff of 607 Aetna st., and Miss Viola Benner of 872 Newgarden ave., have been admitted to Salem City hospital for medical treatment.

Ruth Forney of East Palestine has been admitted for surgical treatment.

Episcopal Service

The Church of Our Saviour (Episcopal) will hold its service of Thanksgiving and Eucharist at 10 a. m. tomorrow at the church, Rev. Ian Robertson, rector, announced today.

Truck Breaks Light

A street light globe at the southeast corner of E. State st., and Ellsworth ave., was broken at 8:40 p. m. Tuesday when a truck operated by Roy Wisler of Berlin, Pa., backed into the standard.

Science Society Service

The Thanksgiving service of the Christian Science Society will be held at 11 a. m. tomorrow at the church on N. Lincoln ave.

Rehearsal Cancelled

Rehearsal of the choir of the Christian church this week has been cancelled due to the holiday season.

Althouse Practice

The Althouse Dodgers basketball team will practice from 6:30 until 8:15 tonight at the Memorial building.

Choir Rehearsal Friday

The choir of the Methodist church will hold a rehearsal at 7:30 p. m. Friday at the church.

Issue Relief Food

A quantity of eggs and apples was distributed by the city today to relief clients.

No Paper Tomorrow

There will be no edition of The Salem News tomorrow in observance of Thanksgiving day.

GET UP NIGHTS?

IT'S NATURE'S DANGER SIGNAL. It's not normal. This 25c test free if it fails. Help nature drive out waste and excess acids which may cause the irritation that wakes you up, causes scanty flow, burning or backache. Get juniper oil, buchu leaves, etc., made into green tablets. Just say Bukets to any druggist and get a good night's rest. Locally at J. H. Lease Drug Co.—Adv.

Septimo Presentation

Johnny Martone

N. B. C. ORCHESTRA

STAMBAUGH AUDITORIUM

Thanksgiving Night

9 Till 1 75c Per Person

TAX PROPOSALS ARE DISCUSSED

Two Suggestions For Aiding Business Are Proposed

(Continued from Page 1)

members were prepared to offer an amendment to place administration of its provisions under the labor department instead of a five-member board.

While business tax repeal was being urged by many congressmen—including Republican house members—and business men, administration leaders refused again to put the corporate levy revision on the special session program.

PASTOR FACING LIFE SENTENCE

Country Preacher Is Found Guilty in Hammer-Slaying of Woman Church Worker

PITTSFIELD, Ill., Nov. 24—The Rev. C. E. Newton was convicted today of slaying a loyal church worker and the jury fixed his punishment at life imprisonment.

A verdict was reached in six hours and 52 minutes.

The Missouri country preacher had pleaded he was the victim of circumstances in the brutal hammer-slaying last July of Mrs. Dennis Kelly, 45-year-old mother of Paris, Mo.

"I'm not surprised at the verdict because of prejudice in this case", said the sleepy-eyed pastor calmly when his fate was declared long before dawn.

"I intend to ask for a new trial. I will carry this to a higher court if necessary."

Then the 51-year-old minister conferred briefly with Defense Attorney Martin Turner and was taken back to jail unmanacled, as usual.

Circuit Judge A. Clay Williams, hurriedly summoned from his home when the jury announced it had a verdict at 1:18 a. m. (CST), did not set a time for formal sentencing but indicated it would be today.

Turner declared "this man is innocent of any crime; I'm sure of that in my own mind."

OPPORTUNITIES

Opportunities to buy to advantage are found daily in The News classified adv. columns.

WELCOME!

Recent Births Are Listed From Reports to City Health Commissioner

A son born Nov. 10, to Mr. and Mrs. Clinton Price of R. D. 1, Salem.

Shirley Ann born Nov. 5 to Mr. and Mrs. Lester Ritchie of 111 W. Second st.

Kenneth Eugene born Nov. 11 to Mr. and Mrs. Emery Barnes of Berlin Center.

Colleen Kay born Nov. 12, to Mr. and Mrs. Thomas Gentles of 321½ S. Broadway.

Larry Lee born Nov. 14, to Mr. and Mrs. Clarence Stoffer of 79[illegible] Newgarden ave.

Carol Jean born Nov. 13, to Mr. and Mrs. Martin Debnar of 789 N. Lincoln ave.

Kenneth Henry born Nov. 12, to Mr. and Mrs. Emil Moore of North Lima.

Charles Franklin born Nov. 1[illegible] to Mr. and Mrs. Franklin Harris of R. D. 3, Salem.

Renete Ida born Nov. 13, to Mr. and Mrs. Frederick Schach of 67[illegible] Jennings ave.

Lois Elaine born Nov. 17, to Mr. and Mrs. George Smith of R. D. [illegible] Salem.

Join Art's Christmas Lay Away Club

Pay a small amount each week. Choose from nationally known merchandise.

ART'S

462 East State Street

NU-ELM BALLROOM

529 Elm Street - - Youngstown, Ohio

THANKSGIVING NIGHT

BERT BLOCK And His Famous BELL MUSIC

Dancing 9 to 1 Adm. 65c Incl. Tax

SATURDAY AND SUNDAY

BLUE BARRON and His BAND

THIS WILL FILL YOU UP!

Fruit Cup Supreme or Cream of Mushroom Soup

Celery, Olives, Sweet Gherkins

Roast Young Tom Turkey, Walnut Dressing Cranberry Sauce

Candied Sweet or Whipped Potatoes

Creamed Cauliflower or Buttered Early June Peas Waldorf Salad

English Plum Pudding or Hot Mince or Pumpkin Pie

Hot Rolls, Coffee, Tea or Milk

— 75c —

Also Steaks and Chicken

at Hainan's RESTAURANT

HOLIDAYS

Whether your party is formal or informal, go in comfortable smartness for an evening of pleasure in a WARK cleaned suit.

"KNOW YOUR CLEANER"

WARK'S

"SPRUCE UP"

Call 777 170 South Broadway

THE SILVER BAR

OPEN ALL DAY TOMORROW

With Special

ENTERTAINMENT

AFTERNOON AND NIGHT

Don't Miss This M. C. A. PRESENTATION It's Very Good!

Tom and Jerry Will Be Here!

SILVER COCKTAIL ROOM

Metzger Hotel, Salem, Ohio